



Chelsea tops  
Dexter in hoops  
See Page 1-B

Wireless Internet  
possible in Sylvan  
See Page 3-A



North Lake resident  
escapes Alcatraz  
See Page 1-C



# The Chelsea Standard

75°

Vol. 134, No. 27

THURSDAY, NOVEMBER 17, 2005

CHELSEA

—WEEKEND FIRE—

## City hires firm for master plan

Development pressure calls for updating policy document

By Steve Ricci  
Staff Writer

The Chelsea City Council last week unanimously approved a \$38,100 contract with consulting firm LSL Planning Inc. to help update the city's master plan.

The firm helped the city in the last master plan update in May 2000. Work on that update began in 1998.

The Chelsea Planning Commission voted Oct. 18 to recommend the contract at the Nov. 8 City Council meeting.

Planning Commission members believe the master plan document needs updating for numerous reasons, according to an Oct. 25 memo. Planning Commission Chairman Chris Rode wrote to the City Council.

Rode noted that significant changes have occurred in the seven years since the most recent plan was revised. Some of the changes Rode cited are as follows:

- Chelsea has changed from a general-law village into an incorporated city.

- Virtually all significant land parcels in the city have been developed, or are in the process of being developed. Numerous industrial sites near the downtown have

See HIRE — Page 4A

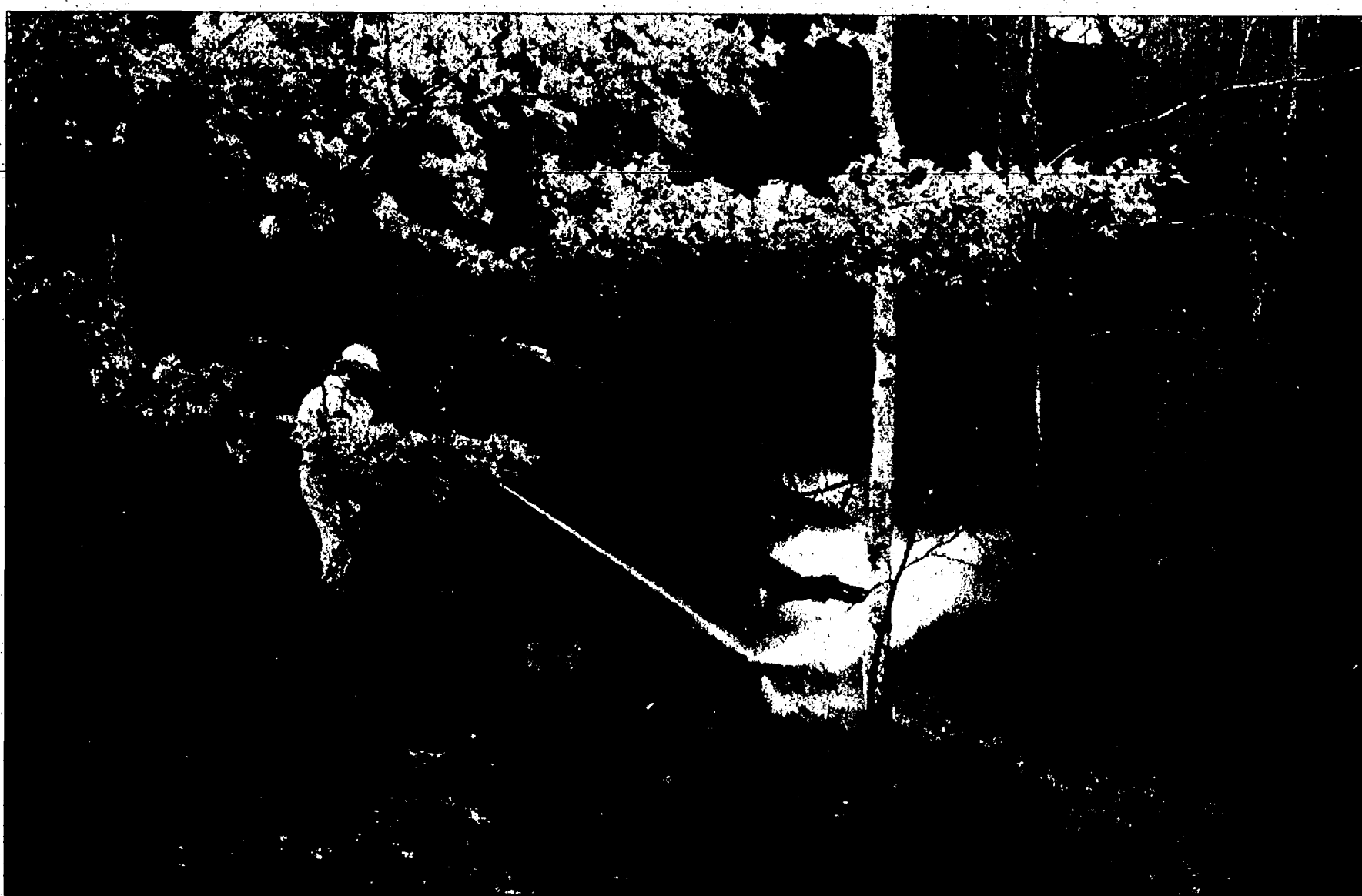

Photo courtesy Mark Forshee

Firefighters from the Chelsea Area Fire Authority, Unadilla Township Fire Department and the Stockbridge Township Fire Department responded to fire last Sunday afternoon in the 20000 block of North Territorial Road in Lyndon Township. The fire, which Fire Lt. Boritzki said was probably started by a power line downed by high winds, destroyed about 1.5 acres. After firefighters arrived at the scene at 3:45 p.m., they worked for about two hours to extinguish the blaze. Huron Valley Ambulance treated one firefighter at the scene for dehydration. Pictured above, Tom Parrish (left) of the Unadilla Township Fire Department and Lance Baird of the Chelsea Area Fire Authority work to put out the fire.

CHELSEA

## Cub Scouts' request raises questions about building

Trustee Jim Myles expresses concern about black mold

By Steve Ricci  
Staff Writer

Amid liability issues and allegations of black mold, the Chelsea City Council last week postponed a decision

whether to allow a local Boy Scouts troop to hold an event at the former BookCrafters Building.

The city currently uses portions of the abandoned building, located at 140 Buchanan St., for storage of municipal equipment.

The building will be demolished at a future date, which has not been set, possibly to make way for a new

municipal office complex.

Boy Scouts Venture Crew 412 recently used a section of the building to replace burned-out bulbs on city Christmas wreaths stored at the site.

During the project, the Scouts found office chairs inside, and wrote a letter read at a Nov. 8 City Council meeting requesting permission to hold a "chair

Olympics" race at the building.

At the meeting, City Council Trustee Jim Myles said he was concerned about the possibility of black mold in the building.

Black mold, its scientific name stachybotrys chartarum, is sometimes found in damp or flooded buildings, and requires constant moisture to grow.

The mold has been linked to "sick building syndrome," a malady that sometimes strikes people sensitive to molds, according to the U.S. Department of Health and Human Services Centers for Disease Control and Prevention.

Some exposed to the mold develop eye irritation, wheezing or skin irritation. More serious cases can

involve fever, shortness of breath and increased chances of fungal lung infections in people with suppressed immune systems, according to the organization.

"My concern is black mold contamination for people who already use the building, so do you close down a portion of the building or

See REQUEST — Page 4A

The city of Chelsea and Sylvan Township are negotiating an agreement that would build an emergency interconnection of the two municipalities' water systems. Chelsea approached Sylvan Township about the prospect to help lift a building moratorium in the city caused by insufficient water capacity. Pictured above is Chelsea's water tower.

Photo by Steve Ricci



CHELSEA

## Devil in details with proposal

City, Sylvan Township officials clarifying positions related to water interconnect

By Steve Ricci  
Staff Writer

Negotiations are continuing between Chelsea and Sylvan Township for establishment of an emergency interconnection between the two municipalities' water systems.

At a Nov. 1 Sylvan Township Board meeting, Township Supervisor Michael Williams said posi-

tions on the issue must be clarified.

"We're in the process of negotiating the contract, and chewing up what we mean by the position of both (governing) boards in an emergency interconnect," he said.

Williams added that an agreement for an emergency interconnection, from Sylvan Township's standpoint, would not be intended as a general aid for Chelsea's water system.

City staff from Chelsea approached Sylvan officials requesting an emergency interconnection.

The city is pursuing the possibility as one of several efforts to lift a moratorium on new housing construction in the city.

The development halt stemmed from a

See DETAILS — Page 4A

WHEEL  
INSIDE

Classifieds ..... 1-D  
Commentary ..... 8-A  
Deaths ..... 11-C  
Sports ..... 1-B

Printed  
on  
recycled  
paper



NEWS TIP HOTLINE: 475-1371

ONLINE: WWW.HURONVALLEY.COM

E-MAIL: EDITOR@CHELSEA-STANDARD.COM

### BRIEFLY...

■ **Remembrance service scheduled at Chelsea Community Hospital:** A community remembrance service will take place 3 p.m. Sunday at the Chelsea Community Hospital dining room, 775 S. Main St.

The non-denominational service is open to anyone who has lost a loved one in the past year.

The service, expected to last about 45 minutes, will consist of speakers who will discuss aspects of grief, reading names of the deceased and lighting candles in their memory.

The program is free and no pre-registration is required. The service is jointly sponsored by the hospital, Staffan-Mitchell Funeral Home and Cole Funeral Chapel. For more information, call Allen Cole at 475-1551 or John Mitchell at 475-1444.

■ **Chelsea Theatre Guild to present fall musical:** The Chelsea Theatre Guild will present "Into the Woods," a musical by James Lapine and Stephen Sondheim, 7 p.m. tonight, tomorrow and Saturday at the Chelsea High School auditorium, 740 Freer Road.

Tickets cost \$10 and are available at the door and at Chelsea Pharmacy. Twenty percent of the profits will be donated to the Red Cross.

See The New Buick Lineup

JOHN UNDERWOOD

1-800-456-4181 Corner of US12 & M52, Clinton, MI





# BUSINESS SHOWCASE

Heritage Newspapers/West

Paid Advertisement

## 150-plus experience 'The Naylor Difference'

'The Naylor Difference' includes dinner, chocolate, coffee, celebrities, Thanksgiving turkeys, test drives and more

A valet parks your vehicle; you enter through glass doors and are greeted by smiling faces, a welcoming handshake and the sweet sounds of a classy upright piano. The cuisine includes grilled chicken strips, broccoli salad, pounds and pounds of shrimp; desserts and premium coffees. You can submerge an array of fruits and other delicacies into a chocolate fountain. There are guest appearances by a well known radio celebrity and the newly crowned Miss Washtenaw County.

Have you just entered the grand ballroom at a luxury hotel? No, this scene was played out recently at Naylor Motor Sales on Stadium Boulevard in Ann Arbor at their Ladies' Night Out event.

Dinner was provided, along with test drives of the all-new 2006 Jeep Commander and the rest of the 2006 Chrysler-Jeep lineup. Everyone who test-drove a new vehicle also received a certificate for their Thanksgiving turkey. More than anything else, it was a great party with many guests meeting old acquaintances, said John Nabozny, general sales manager at Naylor.

Lucy Ann Lance of WAAM 1600 was the guest radio personality who emceed the whole party, along with Dean Erskine, a long-time radio host and general manager of WAAM. At one point Erskine handed over the microphone to Rick Wresche, a long-time Naylor employee. Wresche told the story of selling a car to pregnant woman in 1986 and went on to say that the daughter, with whom she was pregnant 19 years ago, was



present that evening to test-drive a new vehicle. Other guests who attended also shared stories of their car-buying experiences at Naylor Motors.

The piano was donated by Jim King of King's Keyboard House. The premium coffees were from Meg Grammatico at Lulu's Café; the chicken strips and broccoli salad were delicately prepared by Phil and Mary Naylor; turkey gift certificates were from Doreen Frost at Busch's Valu-Land. Miss Washtenaw County, Ashlee Baracy, surprised everyone with her appearance.

The turnout for the event was staggering, with more than 150 people attending. One attendee asked Nabozny how many vehicles were sold that evening.

"Car sales?" Nabozny asked. "This is a party, not a sales event. We are here because we wanted to have an

evening of fun and give our valued customers a chance to see us as the fun-loving people that we are.

"The idea wasn't mine," he continued. "It was the work of Mary Gulliver, one of the managers at Naylor. Jim Neldert, general manager of operations, was the man

behind the chocolate fountain ... his secret recipe is known for delivering the smoothest blend of chocolate."

Naylor Motor Sales started more than 56 years ago when Don L. Naylor, a local farmer, started out as a DeSoto dealer. The business became well known for providing fast, friendly, quality service to customers. Phil V. Naylor, now owner and president, and his son Rick Naylor, vice president, are carrying on the family tradition by providing top notch sales and service to their valued customers.

Saturdays are special at Naylor. Naylor's service department is open for full service from 8 a.m. to 3 p.m. on Saturdays as is the new and used sales department. Doughnuts, bagels and fruit are served starting at 8 a.m., followed by an afternoon barbecue when the weather permits.

Come in and see the Naylor difference.

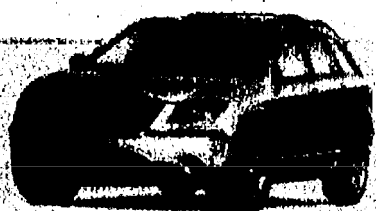

Stk # 6PC026

### 2006 CHRYSLER PACIFICA

3.5L Engine, Antilock Brakes, Load Leveling Suspension, Infinity Sound System, Security alarm, Keyless entry, Speed control, More...

WAS \$28,330

NOW \$19,560

Lease \$65

/mo. 24 months

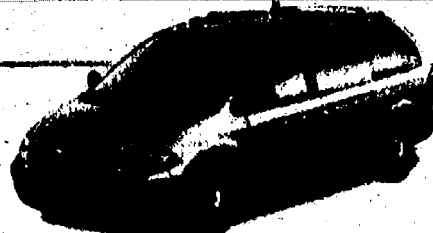

Stk # 6TC004

### "TOURING EDITION"

2006 CHRYSLER TOWN & COUNTRY  
Power Sliding Doors and Liftgate, Next Generation Air Bags, Antilock Brakes, AM/FM/CD, Sunscreen Glass... more...

WAS \$28,500

NOW \$21,604

Lease \$65

/mo. 24 months



Stk # 6PT009

### 2006 CHRYSLER PT CRUISER

Automatic Trans, Tilt steering, CD player, All season tires, Sentry Key theft deterrent system, Air conditioning, More...

WAS \$18,000

NOW \$14,999

Lease \$45

/mo. 24 months

## \$500 MILITARY

Appreciation on All Jeeps



Stk # 6W004

### 2006 JEEP WRANGLER "X"

Gray Engine, Full doors, A/C, Speed control, Premium audio group, Custom wheels, Tow hooks, more...

WAS \$24,080

NOW \$19,257

Lease \$159

/mo. 24 months



Stk # 6XK006

### 2006 JEEP COMMANDER

V6 Engine, Antilock Brakes, Advanced Multistage Front and Side Curtain Air Bags, Sentry Key Theft Deterrent System, Rear Park Assist System... More

WAS \$28,210

NOW \$21,471

Lease \$178

/mo. 24 months



Stk # 6KJ022

### 2006 JEEP LIBERTY SPORT

V6 Engine, Antilock Brakes, Advanced Multistage Air Bags, Electronic Stability Program, Speed Control... More

WAS \$24,480

NOW \$18,292

Lease \$115

/mo. 24 months



Stk # 6WK044

### 2006 JEEP GRAND CHEROKEE

V6 Engine, Antilock Brakes, Power Seats, Sunscreen Glass, 16" Aluminum Wheels, More

WAS \$29,830

NOW \$22,655

Lease \$175

/mo. 27 months

CALL TOLL FREE 1-800-981-3333

www.naylormotors.com

Your place to get a Chrysler or Jeep

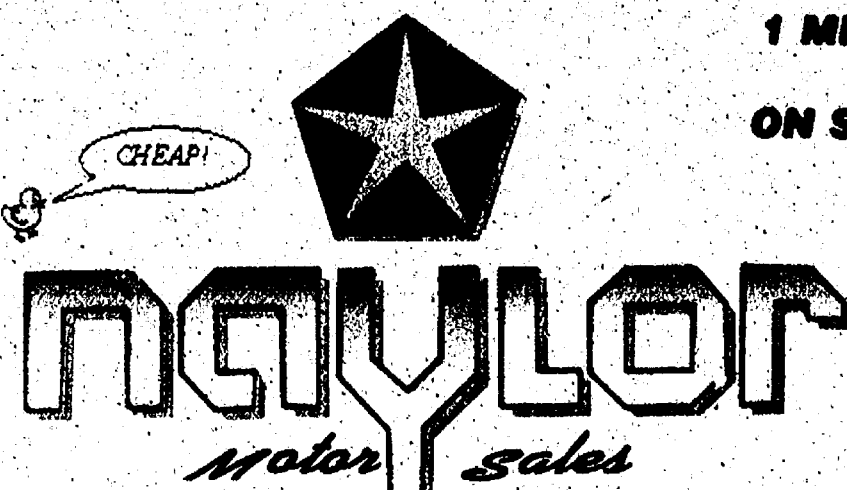

www.naylormotors.com

1 MILE WEST OF THE  
BIG HOUSE  
ON STADIUM BLVD. IN  
ANN ARBOR

All pricing based on eligibility for Daimler Chrysler employee discount. \*Purchase prices plus tax & registration fees. Lease payments based on 12,000 miles per year w/\$1999.00 down, plus taxes & registration fees. All rebates applied including lease loyalty. Military appreciation rebate included on Jeeps. All payments based on approved credit through Chrysler Financial. Must present dealer with valid Daimler Chrysler employee control number on all 2006 models in ad.

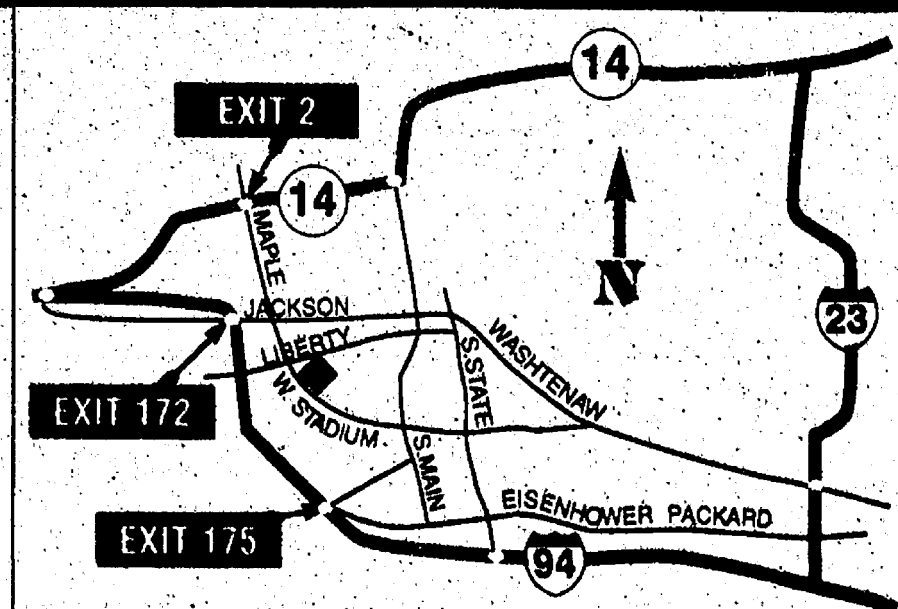



## SYLVAN TOWNSHIP

# Plans move forward for wireless Internet service

Township could seek bids from high-speed Internet providers

By Steve Ricci  
Staff Writer

High-speed Internet service could be on the horizon for Sylvan Township residents.

The Sylvan Township Board voted unanimously Nov. 1 to accept a draft version of a request for proposals document that could seek bids for a wireless provider to offer high-speed Internet service to township residents.

The next steps for township officials would set a schedule for finding a provider, adjust more language in the request for proposals and change a wireless ordinance with the Sylvan Township Planning Commission.

With the exception of one individual who uses a T1 line for Internet service, township residents living south of Interstate 94 have no access to high-speed Internet service.

A T1 line denotes an Internet connection that runs at a rate of 1.544 megabits per second.

In contrast, dial-up connections have a maximum theoretical speed of 56 kilobits per second.

Cable Internet and digital subscriber line providers are not likely to offer service to the area south of the highway any time soon, because it's sparsely populated and would not justify infrastructure outlays for the companies.

Sylvan Township offices, as well as a Michigan State Police post at 18027 Old US-12, currently use dialup Internet service.

"We need to upgrade (Internet) service at the township hall," Township Supervisor Michael Williams said at the Nov. 1 meeting, adding the Luann Koch, the township clerk, recently could not view an Adobe Acrobat file because the dial-up connection was too slow to accommodate Web-based software updates.

Williams emphasized that should the city award a bid to a wireless Internet provider, subscribers would pay the company and not the township, which would make no revenue from the service.

Sylvan Township Board Trustee Dave Solo said finding a high-speed Internet provider would not only benefit township employees and residents.

"We also want to incentivize the state police to stay here forever," Solo said, "and they need (high-speed Internet) and they want it."

If bids go out, the township would ask an Internet provider to place an omnidirectional wireless transmitter atop the water tower adjacent to the township's water treatment plant.

Costs for such a service would not be known until after bids are sent. The project would be entirely unrelated to a proposed Wireless Washtenaw initiative, which could provide a low-level, free Internet service or a paid high-performing service to county residents.

Planning in that effort was slowed earlier this month when the Michigan Legislature passed a bill prohibiting municipalities from offering government-provided Internet service.

Solo said last week that the Sylvan Township proposal got started by a request from a resident on Scio Church Road.

The resident, a professional photographer with a home studio, must leave his home to do his Internet work.

"He's looked into getting a T1 line of his own, and it's prohibitively expensive. He's looked into getting a DSL, but it's too far away from the node," Solo said.

Townships with high-speed Internet hookups can

provide more services, such as online tax and land valuation software, to residents.

Solo said a Michigan State Police trooper told him high-speed Internet service would aid in crime investigations.

If a company broadcasts a signal from the water tower, it might require equipment at the edge of its signal range to amplify the signal.

Solo said, adding that recipients of the signal would need compatible equipment to receive it.

Such a company would not be an Internet service provider, Solo said.

Instead, users of the service would be analogous to people with telephone lines using an Internet service provider via a dialup connection provided by a telephone company.

Solo stressed that the wireless Internet proposal is not his pet project.

Members of an ad-hoc township technology committee have provided help in drawing up a request for

proposals template through the Michigan Townships Association and through contacts with the Ann Arbor Downtown Development Authority, Solo said.

If the township issues requests for proposals, Solo said he is optimistic that the municipality could find a suitable wireless provider.

"The vendors will have to tell us at what point they can cover the entire township," he said. "We would want to prioritize the portion of the township that doesn't have (high-speed Internet access)."

Solo said that, as a "total guess," requests for proposals could go out as early as late November or early December.

"I think we could go from the point at which we advertise it to selecting a vendor maybe in 60 days," he said.

Staff Writer Steve Ricci can be reached at 475-1371 or sr Ricci@heritage.com.

## CHELSEA

# Rosentreter's court date postponed

Preliminary exam set for Dec. 8 in child pornography case

By Steve Ricci  
Staff Writer

A Nov. 10 preliminary examination in 14-1 District Court for Daniel Rosentreter, Chelsea's former water superintendent, has been postponed to 1 p.m. Dec. 8.

Washtenaw County Assistant Prosecuting Attorney Steve Hiller said Monday that he did not know the reason for the postponement.

Rosentreter's defense attorney, Michael Vincent of Ypsilanti-based The Vincent Law Firm, was unavailable for comment Monday.

Rosentreter, 49, is charged with 20 felony counts for possessing child

pornography on his city computer.

Ten of the counts, each carrying penalties of four years in jail and/or \$10,000 fines, are for possession of child sexually abusive material.

The other 10 counts, which carry penalties of seven years in jail and/or \$5,000 in fines, are for using a computer to commit a crime.

The 10 counts of possession are based on 10 images or videos containing child pornography.

Rosentreter, a former Chelsea employee for more than 29 years, resigned from his position with the city March 16, 2004, after an investigation was launched for alleged misconduct in his use of the city computer.

The city and the Michigan State Police originally investigated the allegations against Rosentreter.

It took more than 18

months before an arrest warrant was issued for Rosentreter following those investigations.

Vincent told The Chelsea Standard last month that the year-and-a-half delay between when original allegations surfaced and when an arrest warrant was issued compromised Rosentreter's right to due process.

He questioned whether there was a problem with the case evidence or if the evidence had been mishandled during the long investigation.

Vincent said Rosentreter would plead not guilty to the charges.

Staff Writer Steve Ricci can be reached at 475-1371 or sr Ricci@heritage.com.

## STRAIGHT FACTS

A caption for the photograph "Family Time" published on page 4-B in last week's edition misspelled Madeline Pedersen's name.

The article "Park Lawn Beach to be recognized with marker" published Nov. 10 should have said the event would take place 1 p.m. Nov. 19 at Inverness Country

Club, 13893 North Territorial Road, in Dexter Township.

No matter how hard we try to avoid mistakes, sometimes they happen anyway. When that occurs, we rely on our readers to let us know about them. So, please help. To request a correction, e-mail Editor Michelle Rogers at editor@chelseastandard.com or call 475-1371.

**Ann Arbor Eagles Poinsettia Sale**

\* 4 1/2 Single \* 7 1/2 Double \* 8 1/2 Triple

Poinsettias available in red, white and pink

Plain & decorated wreaths also available

Pick-up will be at the Ann Arbor Eagles on December 2<sup>nd</sup> from 6-9pm

All orders and payment must be received by November 29<sup>th</sup>

Call Steve Hamilton for Order Forms and Info 734-417-9025

**Don't DREAD**

Buying or Selling a Home

**Contact Cindy Glahn**

Dexter Resident and Community Volunteer for 15 years

Real Estate One

734-426-8935 734-476-9562

caglahn@aol.com

**10% Off Chinese Tonight**

Expires 11-22-05

Dine-In or Take-Out Dinner Menu Only

Not valid with any other offer or towards appetizers or soups.

One coupon per party per visit.

We are still located at: **475-3797**

1127 S. Main St. • Chelsea

Mon.-Thurs. 11-10, Fri & Sat. 11-10:30, Sun. 11:30-9

Find that unique holiday gift at

**Old Friends**

16<sup>th</sup> ANNUAL HOLIDAY OPEN HOUSE

Fri. & Sat. Nov 25 & 27 • 10-5

Featuring the Work of 19 Local Artists

Herbal Gifts for the Home • Fun and Fine Jewelry

Watercolor Drawings • Folk Art • Clothing • Candles • Pottery

Quilted Linens • Herbal Soaps • Wreaths • Baskets • Scarves and Hats

Cards • Fudge • Holiday Decorations and much more...

A Gem of a Show

Hosted by Old Friends: Rita Hermann & Merrill Crockett

11131 Scio Church Rd. • Chelsea, MI • 734-475-4651

How to find us: Old Friends is located between Ann Arbor and Chelsea on Scio Church Rd. 3 miles west of Parker Rd.

## HOLIDAY ADVERTISING DEADLINES

Due to the Thanksgiving Holiday the advertising space reservation deadline for the November 23rd issue is

**FRIDAY, NOVEMBER 18 @ 1:00 PM**

**The Heritage Newspapers/West**

The Chelsea Standard, The Dexter Leader, The Chelsea Standard, The Dexter Leader, The Chelsea Standard, The Dexter Leader

Central Office: 106 W. Michigan Ave., Ypsilanti, MI 48196

Phone (734) 429-7380 • Fax (734) 429-3621

www.Heritage.com • To Subscribe Call 1-877-812-1118

**You need just ONE Insurance Agent...**

As long as it's a Farm Bureau Insurance Agent

Life, Home, Auto, Farm, Business, Retirement, and more... your Farm Bureau Insurance agent brings you peace of mind in so many areas of life

**Rick Eder**

1250 S. Main Street  
Chelsea  
734-475-4576

Making Your Future More Predictable

**FARM BUREAU INSURANCE**

www.farmbureauinsurance.com

**Chelsea Area Chamber News**

www.chelseamichamber.org

— November 28 —  
**Business After Hours**  
at the Clocktower Complex  
5:00-7:00pm

— December 2-3-4 —  
**Chelsea's Hometown Holiday**

— December 2 —  
**Annual Light Parade 6:00pm**

Retail Advisory Council Meets Meeting every other Wednesday, 7:30am.  
Call the Chamber for dates and locations

FOR INFORMATION **Call (734) 475-1145**

**IPL Skin Treatments & Photorejuvenation**

**IPL For Sun-Damaged Skin**

New non-laser Intense Pulsed Light (IPL) technology can help restore youthful looking skin. Far more effective than creams, medications, or so-called "winkle laser." IPL Skin Treatments using Photorejuvenation improves the appearance of sun-damaged skin on the face and body — broken capillaries, age spots (sun-induced freckles), sun damage — with brief treatments, and not a moment of "down time"

**Dr. Diane Howlin Now Offers**

- IPL photo rejuvenation for age spots or rosacea
- Spider and varicose vein treatment (up to 4mm in diameter)
- Levulan photodynamic therapy for acne (can last up to 5 years)
- Hair Removal
- Micro dermabrasion
- Port wine stain removal
- Botox and fillers

**Diane Howlin, M.D.**  
**Chelsea Laser Center**

1600 Commerce Park Dr., Ste 300  
Chelsea, MI 48118  
Telephone 734.475.2921  
Facsimile 734.475.2945



## HIRES

Continued from Page 1-A

been, or are being planned for redevelopment with other uses.

- Several municipal buildings will likely be relocated.
- Municipal services are under strain and need improvements, including the water and wastewater treatment plants and infrastructure for vehicular traffic.
- Areas surrounding city boundaries are under intense development pressure, which presents further burden to the city's infrastructure.

Rode said a new master plan could benefit from new planning tools, such as Public Act 425 agreements. Under the act, municipalities can collaborate for

regional planning. Cities and townships can enter into contracts providing for conditional transfer of land for development projects.

The land can be transferred into a city for a period of time, while the project receives city services and shares property tax revenue with the township. A city also could annex the land.

"These options should be articulated through our main policy documents and through cooperative efforts with our immediate neighbors," Rode said.

Two housing developments are proposed in Lima Township, just outside of city boundaries.

They include a possible 700-home development by Troy-based Biltmore Homes Corp. on 100 acres at 13742 Dexter-Chelsea Road, and a potential housing develop-

ment, by Plymouth-based R. Cook Properties on property at 13215 Dexter-Chelsea Road.

Rode said using LSL Planning again would lessen the cost of a consultant contract because the firm has past experience with Chelsea's planning issues.

Additionally, by agreeing to take on some of the work, the Planning Commission eliminated 10 percent of the contract's total cost, Rode said, adding that the total cost is justified.

"While this is a large expense, the funds are well-spent in easing the stresses of continued growth and redevelopment in and around Chelsea," Rode said.

"In order for Chelsea to continue as an urban center, with a healthy commercial and industrial base, and as a healthy place to live and

play, we must plan for this growth."

Chelsea City Manager Mike Steklac wrote in a Nov. 8 memo that although he believes the master plan should be updated, the contract amounts to "a large unbudgeted expense that should have been proposed when the 2005-2006 fiscal-year budget was being prepared."

If the request was presented earlier, Steklac said, the city budget may not have included some expenditures for the city's planning and zoning department, or in other general fund departments.

Steklac said most of the funding for the contract will have to come from the city's general fund balance, and that cuts to the planning and zoning department budget might be made.

At the Nov. 8 City Council meeting, Rode said master plans should be updated every five to 10 years.

Prior to the 2000 update, Rode said Chelsea's master plan was last updated in 1976.

Rode emphasized that the city needs another master plan update now.

"Over the past five years, the Planning Commission has really struggled with aspects that aren't in the general plan, which acts as the sole source of policy statement," he said.

City Council Trustee Frank Hammer said some officials in neighboring townships are concerned that some areas of Chelsea's master plan incorporate areas within those townships.

Hammer asked that a caveat be inserted into the new master plan, stating that

the city will cooperate with neighboring townships in the planning process.

Rode said the Planning Commission is not attempting to exclude anyone.

"There's absolutely no predatory impulse on the Planning Commission," he said. "It's not only accepted, but strongly recommended that a municipality plans outside of its immediate boundaries."

"One of our plans is to work at better communications with our neighbors."

Steklac said a Public Act 425 agreement could be used to form joint planning commissions between Chelsea and Lima Township for possible developments along Dexter-Chelsea Road and Old US-12.

Staff Writer Steve Ricci can be reached at 475-1371 or sricci@heritage.com.

## REQUEST

Continued from Page 1-A

close it all," Myles said.

Trustee Jamie Bollinger said the building should be kept off limits because the city abandoned it.

Trustee Joe Merkel suggested the Cub Scouts approach the Chelsea Community Fair Board, and that some fairground buildings could be better venues for chair races.

Myles said after the meet-

ing that he has been told there is black mold in the BookCrafters building, although he added he never saw a report proving its existence.

"We should be real clear on if there is a problem or the extent of the problem, and if it's safe to use the building," he said.

"If it exists in the building, then why are we allowing city employees in the building?"

Chelsea City Manager Mike Steklac said Monday

that he first heard of the black mold rumor at the Nov. 8 meeting.

A roof is leaking in a front office area of the building, which might be enabling mold and mildew to grow, he said.

In terms of city liability, Steklac said, a bigger concern for a chair race would be Cub Scouts running into the numerous exposed beams that support the building.

Although the city has liability insurance coverage for

the building, Steklac said he would not recommend the building for the Scouts' event.

"The first level of risk management is avoidance, so the best way is just not to get into the situation to begin with," he said.

If the City Council grants the request, however, Steklac said the Cub Scouts could provide their own primary liability insurance, through Mutual of Omaha Insurance Co., and that the city could take safety precau-

tions for a chair race, such as clearing the floor of debris and requiring racers to wear helmets.

Steklac said city staff does not plan to check for black mold at the building.

"It's something that would have to be taken care of if we had long-term use of the building, but we don't think the Scouts, or any of our employees, were in danger," he said, adding that city employees spend little time inside the building.

"As far as a sick building

syndrome, I'm sure we don't have that there. Why should we spend money to look for something that may not be there, in a building we're going to tear down?"

Steklac said city staff would consult the city's insurance company for a risk assessment, and that a report of the findings would be presented to the City Council at a future meeting.

Staff Writer Steve Ricci can be reached at 475-1371 or sricci@heritage.com.

## DETAILS

Continued from Page 1-A

Michigan Department of Environmental Quality imposed freeze last June on issuing new water permits in Chelsea.

The city also has imposed a moratorium on issuing new sewer permits because its wastewater treatment plant cannot accommodate more sewage.

The MDEQ will not allow the city to issue new water permits until Chelsea can increase its water system's firm capacity, a measure of city's ability to supply a historical maximum daily demand level if the city's largest well malfunctions.

If the city were to lose its

largest well, it could supply about 1.15 million gallons of water per day to its customers, short of the peak historical level of 1.3 million gallons per day.

The proposed emergency water interconnection is one part of a three-pronged city effort to lift the moratorium.

The city is also pursuing building two new water wells, and expanding its water treatment plant to boost water capacity.

Chelsea City Manager Mike Steklac said Monday that one of the big issues in the interconnection negotiation, which is currently before city attorneys, is the definition of an emergency circumstance in which one municipality using the other's water would be called for.

For example, the duration of a water emergency, defined in hours or days, needs to be clarified, he said.

"It's a new thing for (Sylvan Township) and a new thing for us, and when you're putting things down in writing you want to be protected," Steklac said. "That's what the attorneys get paid for — to come up with the language."

Steklac said city officials, who are offering to pay construction costs for the interconnection, do not want to install a metering system at the juncture of a 12-inch water line because doing so would add significant costs to the project.

"We're the ones initiating the process and we're offering to pay for this, but if we looked at a meter, we would

probably look to cost sharing," Steklac said.

If no metering system were installed, the city would probably pay for construction costs, as well as half of the costs for maintaining the interconnection.

Sylvan Township would pay the other half of the maintenance costs.

Steklac said all three city efforts would go forward simultaneously.

"Whatever we achieve first to lift the moratorium would be great, but we still need to do several things to address the firm capacity issue," he said.

To minimize the threat of a

water emergency, the city has also imposed watering restrictions during times of peak historical water use in the city, typically during mornings in summer months.

A Chelsea citizens' advisory committee charged with evaluating and offering solutions for Chelsea's water problems is currently focusing on problems with the city's wastewater treatment system.

While the committee has already issued a report to the city recommending solutions for expanding water capacity, it has yet to issue another report offering suggestions for sewer issues.

Steklac said Brad Roberts, the city's wastewater superintendent, is preparing requests for proposals from various engineering firms to expand the city's wastewater treatment plant, which is operating near capacity and cannot accommodate more housing development.

Much of the planning for an expanded sewage plant will hinge on whether the city can reach planning agreements with Lima Township for proposed housing developments along Dexter-Chelsea Road.

Staff Writer Steve Ricci can be reached at 475-1371 or sricci@heritage.com.

*Change the World with a Giving Heart*



*On National Philanthropy Day  
November 17, 2005  
Give a gift to your favorite charity*

Chelsea Community Hospital wishes to thank the more than 3,450 individuals and businesses for their generous and unwavering support throughout the years.

*Together, we're improving the health and well-being of our communities.*

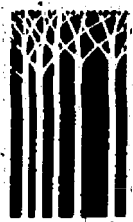

Chelsea  
Community  
Hospital

775 South Main Street • Chelsea, MI 48118 • 734.475.1311 • www.cch.org

## Country Market Pharmacy

**Give Our Pharmacy A Try!!!  
WE'LL GIVE YOU \$10**

☒ **Fast and Friendly Service**

☒ **Transferring Your RX Is Easy**

☒ **Low Prescription Prices**

**Come into County Market Pharmacy for the first time with a new or transferred prescription and we will give you \$10 gift certificate good towards purchases at any County Market.**

(Certificate good towards store purchase only, no cash value, not valid for liquor or cigarettes. Limit 1 certificate per customer), NOT valid for State or Federally funded Prescription Programs. (Expires Dec. 31, 2005)

**HOURS: Mon - Fri 9am-7pm • Sat 9am-3pm • Sun 11am-3pm**

**CHELSEA**

**1255 S. MAIN ST.  
(734) 433-0129**

**SALINE**

**1335 E. MICHIGAN AVE.  
(734) 944-6702**



## CHELSEA SCHOOLS

# Policy addresses homebound students

District previously had no policy for those unable to attend school

By Erin Ryder  
Special Writer

The Chelsea Board of Education is considering a policy on the education of homebound students, defining the reasons for and standards under which the district would provide in-home education.

The policy was presented for first reading at Monday's board meeting.

The homebound instruction policy is new to the district, which previously had

no set guidelines in place for the continuing education of students unable to attend classes because of either physical or emotional disability.

Also under consideration is a proposed change to high school course offerings. Social studies, computers, business, art and English language arts classes could be modified as early as next year.

Civics, a required class under the new framework, would cover the high school government requirement, as well as economics as required by the state. Students would take this class during their freshman or sophomore year.

Students also would be required to take "Senior Seminar" in their final year. The seminar would address job market skills such as resume writing, as well as focusing on current events and civic involvement through state and local government.

High school students have been required to have at least a half credit of computers in the past; however, with new technology offered in lower grades, the requirement will be eliminated and replaced with two more advanced offerings.

Other elective classes with low enrollment numbers also may be replaced or synthesized into more popular

course offerings.

The board will be considering these changes for a Jan. 1 deadline to include them in next year's course offerings.

In other meeting news, several fifth-graders showed a presentation completed during their fourth-grade year.

The "Fourth Grade Memories" PowerPoint presentation is a yearlong project conducted by pupils in Karen Henry and Crystal Heydlauff's team classroom. The kids make slides throughout the year to commemorate special events, class projects and outings.

In addition to teaching the pupils computer skills, the

final presentation serves as a digital scrapbook of the year's achievements and memorable occasions.

As the year progresses, the slides become more advanced, including video, sound effects and animation.

Upcoming district events include bidding on Phase 3 of the ongoing bond project. Beach Middle School will be the next building to see improvement. Also at Beach, a parent forum will be held at 6:30 p.m. tonight for proposed changes to the school's class schedule.

Erin Ryder is a freelance writer. She can be reached at DressageRyder@hotmail.com

CHECK OUT OUR  
CLASSIFIEDS TODAY!

**ski-doo Sale**  
Large selection of clothing and parts.

**Hansen's, the ski-doo people**  
Mid-Michigan's Only Bombardier Platinum Ski-doo Dealer

**HANSEN'S SPORTS CENTER**  
15801 SEYMOUR • WATERLOO  
Hours 9-6, Sat 9-2  
734-475-7212 • 800-381-2531

## CHELSEA SCHOOLS

# Reconfiguration eases transition

Administrators say changes at South school are successful

By Erin Ryder  
Special Writer

Three years into Chelsea's school reconfiguration, parents, pupils and administrators at South Meadows agree that the change, while difficult at first, has been a success.

Originally a school for kindergarten through fifth grade, South Meadows now focuses on pupils in fifth and sixth grades. Sixth-graders were transitioned down from Beach Middle School, and fifth-graders condensed into one building from the three elementary schools.

South Meadows Principal Lisa Nickels served five years as a K-5 administrator at South before the switch, but feels the transition has been beneficial.

"Obviously, we have had some growing pains as we try and find our way," she said.

"We really want to be able to develop an environment that embraces the middle grades."

Part of Nickels' effort to support middle grades is a set of rules that help keep the sixth-graders from growing up too fast. Those rules include no makeup, and no boyfriends or girlfriends.

In an atmosphere more tame than middle school, sixth-graders can still be seen on playground equipment at recess.

South Meadows parent Nancy Steinhauer has seen her sons educated in both the former system and the current, and says the changes are for the better.

"I really like it — the fifth- and sixth-graders really are at the same maturity level. They get the opportunity to learn the responsibility of being independent without being thrown into it,"

Steinhauer said.

Pupils at South are also transitioned into middle school life more gently than in the past. South's pupils commute to Beach twice a week for music and physical education, and Nickels and Beach Middle School Principal Andrew Ingall are working out a system to visit each other's schools at lunch once a week.

As part of the district's reconfiguration, all children in each grade level are now combined in one school, whereas in the past they were split, only to be merged suddenly when entering middle school.

"I think a large part of the clique element has been eliminated at the middle school," Steinhauer said.

And while most agree that the overall experience in the intermediate grades has improved, some still miss elements of the old system.

Parents with several children have had to adjust to making the rounds between more buildings, transitioning to new systems every two years.

South Meadows PTO President Penny Hollandsworth says she misses the shared history experienced when children were with the same small group of friends and teachers for six years.

"I think two years is a short time to get to know a person," she said. "But is my child scarred from it? No. They're doing a fabulous job to make it work."

**The Gift The Chelsea Standard  
that Gives All Year Long**

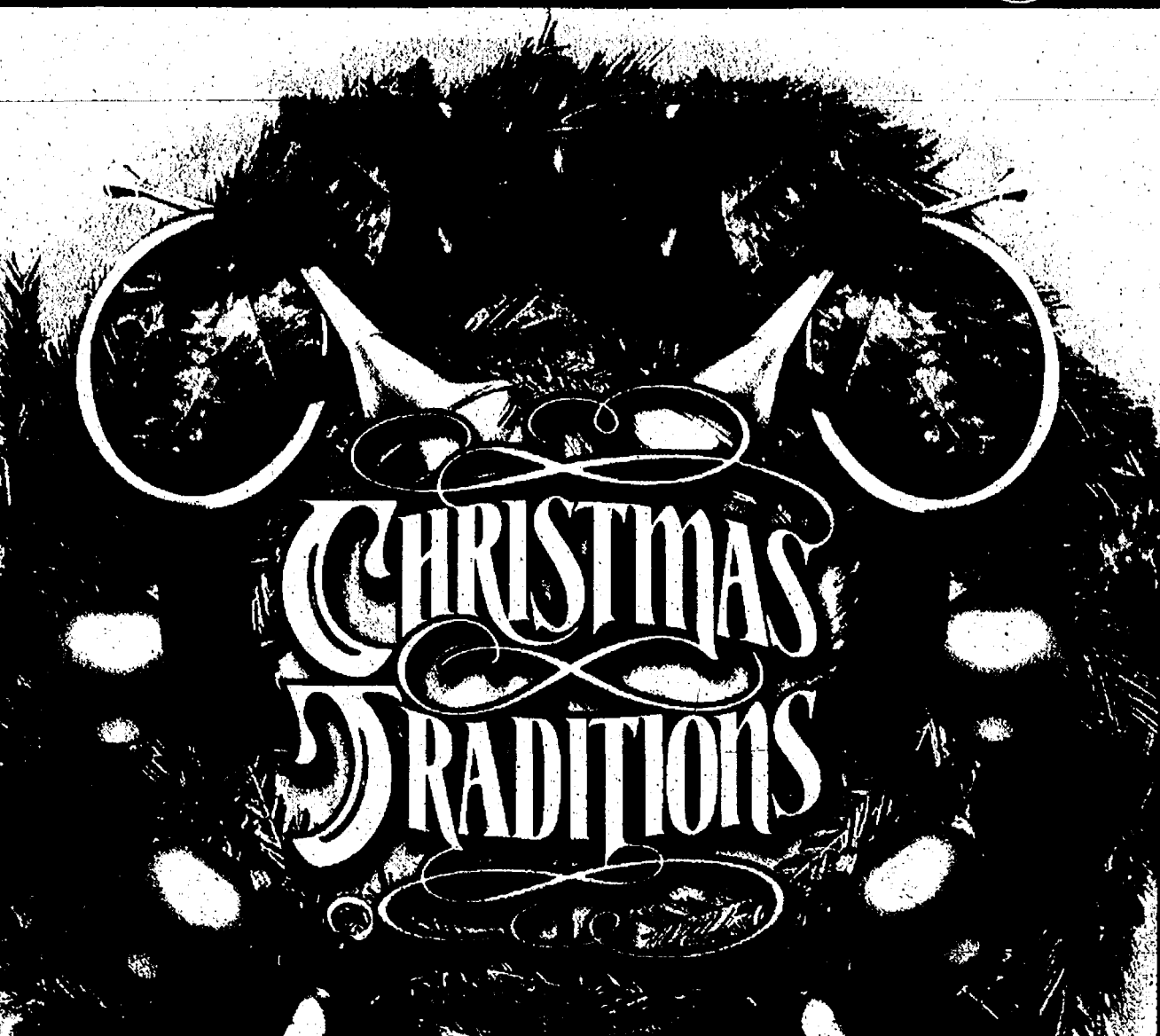

### Recipient Information:

Name \_\_\_\_\_  
Address \_\_\_\_\_  
City \_\_\_\_\_  
State \_\_\_\_\_ Zip \_\_\_\_\_

### Gift Giver Information:

Name \_\_\_\_\_  
Phone Number \_\_\_\_\_ Check # \_\_\_\_\_  
Credit Card # \_\_\_\_\_ Exp Date \_\_\_\_\_  
Email \_\_\_\_\_

Mail to: **The Chelsea Standard - Attn: Subscriptions**  
One Heritage Place • Suite 100  
Southgate, MI 48195

**As a Special Bonus**  
**We will send you a \$10 Meijer gift card just for purchasing a gift subscription**

For Home Delivery (877) 837-1118

www.Heritage.com

**One Year Subscription \$33.00**



**PUBLIC NOTICE**

Public Notices in Newspapers.  
Your Right to Know. Delivered Right to Your Door.

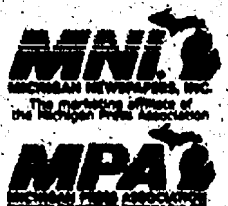

## Total Smiles Dental Group of Chelsea

### Complete family dental care

- Root canals, dentures & some oral surgery
- Evening hours until 8:00 p.m.
- Most insurance accepted
- Same day emergency service

Ask about our bleaching specials



Steve Rodriguez, D.D.S.

Our mission is to promote healthy and beautiful smiles... and a lifetime of excellent oral health.

**901 Taylor St. Ste A  
Chelsea, MI 48118  
734-475-7303**



Kelly Ann Scherr, D.D.S.

## Holiday Parties & Luncheons



Also Open for Lunch  
Mon. - Fri. 11am-3pm  
December 1st-23rd

### BRUNCH WITH SANTA

SUNDAY, DEC. 11th

10 a.m. - 2 p.m.

★ Reservations Recommended ★

Pro Shop • Gift Certificates

Reddeman Farm Restaurant

555 S. Dancer Rd.

475-4655 or 475-3020

## Chelsea Vision Care

Dr. Nancy Fraser

Complete Optical Services

Contact Lens Fittings

"Locally owned and Staffed"  
Experienced, Knowledgeable Opticians  
Hundreds of CURRENT frame styles including:

FLEXON • NAUTICA • Calvin Klein • Nike

1200 S. Main • Chelsea  
734.475.9953

## LEGAL SERVICES

426-0420

8099 Main Street, Dexter

- Revocable Trusts
- Estate Planning, Wills
- Powers Of Attorney
- Probate, Living Wills

Attorney Ronald Farrington Sharp, JD

Celebrating 30 years serving the Dexter area

426-0420

- Real Estate Law
- Business Organization
- Civil Litigation
- Family Law

Attorney Liam K. Healy, PLC

Announcing his new location at 8099 Main, Dexter

426-0420



## CHELSEA CHIROPRACTIC CENTER

James G. Duncan II, D.C.

Over 360 hours of postgraduate study in Chiropractic Pediatrics

HOURS: M, W, TH, F - 9:30am - 6:30pm

TUES - 8am - 12pm

(734) 475-2932

Email: drjimduncan@hotmail.com

901 Taylor Street, Suite C, Chelsea



# POLICE BLOTTER

## Chelsea Medical Assist

An officer helped a woman Nov. 8 in the 100 block of West Middle Street who had fallen and injured her shoulder.

## Suspicious Incident

Police responded Nov. 8 to a complaint in the 300 block of W. Summit Street. A man and his girlfriend, both Chelsea residents, were arguing. Police separated the couple and both said they were arguing about who should walk their dog.

Both told police the argument was only verbal. The man agreed to walk the dog to end the argument, and police told the couple to keep the noise down.

## Driving Law Violations

Police cited a man Nov. 5 for driving without required identification. He was initially stopped for speeding at the intersection of North and Haze streets. When asked for identification, he told police he had left his wallet at work.

Police issued citations for driving without carrying an

operator's license and a civil infraction for not carrying proof of insurance.

Police monitoring a traffic signal Nov. 9 at the intersection of Main Street and North Maple Court stopped a van for driving through a red light northbound through the intersection.

A Munith woman, who was driving the van, was driving with a suspended driver's license. She was taken to the Chelsea Police Department and her van was parked on the roadside.

Police fingerprinted the woman and confiscated her license plate.

The case has been forwarded to the Washtenaw County Prosecuting Attorney's Office.

## Larceny

An East Leroy man told police someone broke into his car between Nov. 3 and 5 while it was parked at a park-and-ride lot at the intersection of Interstate 94 and M-52.

Someone stole a radio and compact disc changer, as

well as a set of wrenches, from the vehicle. The stolen audio system is valued at \$300.

Someone stole items between 8 a.m. Nov. 2 and 5:30 p.m. Nov. 6 from a truck parked in the southeast corner of a park-and-ride lot at the intersection of I-94 and M-52.

The owner of the truck, a Jackson man, returned to find his driver's-side passenger window was broken.

Stolen from the truck's cab was \$20 in small bills and change, 30 compact discs held in a carrier and a box set of tools.

A fishing pole, reel, spotlight and two tackle boxes were stolen from the bed of the truck.

The value of the fishing equipment was unknown at the time of the report. The toolbox was valued at \$100.

Someone pumped gas without paying for it Nov. 6 at Chelsea Sunoco, 1630 S. Main St. An attendant told police a

man in his mid-40s, who was driving a Dodge Durango truck, pumped \$42.68 worth of gasoline and drove off, turning south from the gas station's driveway.

Someone stole a flag from a man's residence on South Main Street between 10 p.m. Nov. 7 and 3:25 p.m. Nov. 8.

The man said the flag had a rainbow design, symbolic of a gay lifestyle, and that the flagpole was also stolen.

The man also told police he recently found nails in his driveway. He said he did not know who might have committed the acts and that he didn't know of anyone who was angry with him.

He also said he spoke with his partner and that he didn't believe his partner was being targeted.

Police advised the man to install motion detector lighting in front of his house.

The stolen items were valued at \$50.

A Chelsea woman reported Nov. 9 that her son's bicycle

See POLICE — Page 7-A



## Serving Youth

Jerry Millkin (right) of Chelsea, a member of Bricklayer and Allied Crafts Local 9, accepts the George Meany Award from Fred Veigel earlier this fall at the Huron Valley Central Labor Council meeting. The award is organized labor's highest honor for service to youth through the Boy Scouts of America. Millkin joined Cub Scout Pack 455 in 1965, Boy Scouts Troop 425 in 1968 and then rejoined as an adult with his sons in 1988. He has held all positions in Cub Scouts except Cubmaster. He served as assistant Scoutmaster of Troop 425 in 1992, and has directed the outdoor program since that time. In 1998, he was named unit commissioner and in 2000 assistant district commissioner.

# The Holiday Season is just beginning in

# Lennar County

## Fine Cigars



available at  
**Lenny's Record Shack**

Used vinyl & more  
Open Tues. - Sun.  
11 am - 6 pm

2371 M-50 Tecumseh

Both located on M-50 East of Matthews Hwy.



## Tecumseh Antique Mall

Eclectic mix of items from primitives to the 70's!  
Furniture, china, jewelry & more!!

**Tecumseh Pack & Ship**  
**in the mall**

Tues. - Sun. 11 am - 6 pm  
2419 M-50  
517-423-2780



**The Nutcracker Ballet**  
with The Adrian  
Symphony Orchestra  
John Dodson, Conductor  
December 9 & 10 • 7:30 p.m.  
December 11 • 2:00 p.m.

\$14 Adult • \$12 Senior • \$10 Youth

TCA Box Office Open Weekdays Noon to 5 p.m.



517-423-6617  
**Tecumseh Civic Auditorium**  
400 N. Maumee St. • Tecumseh

**New England**  
Home Furnishings

1361 N. MAUMEE AVE. • ADRIAN  
Located in the Home Design Center  
517-265-8254

Come join us  
for our

**Christmas**  
**Open House**

Friday  
November 25th  
9am-6pm  
Saturday  
November 26th  
9am-5pm

Goodies to eat & drink  
Door prizes



KEEP YOUR FEET WARM AND  
COZY WITH OUR WIDE  
SELECTION OF SLIPPERS &  
BOOTS FOR THE ENTIRE FAMILY



Now Open  
Friday till  
8 p.m.

**Filton & Sons Shoes**

(517) 423-2150 • 134 E. Chicago Blvd., Tecumseh  
Specializing in Hard To Fit

**GOLDEN NUGGET**  
**THANKSGIVING**  
**FEAST**

Thursday  
November 24  
Breakfast  
10:00 - 12:00  
Dinner  
12:00 - 4:00

10:00 to 12:00  
Roast Beef & Ham • Cheese Potatoes • Scrambled Eggs  
Sausage • Sausage Gravy • Hot Apples  
Made-to-Order Omelets • Waffles • Cold Cereals & Danish  
\$9.95 Adults • \$6.95 Kids

12:00 to 4:00  
Roast Turkey with Dressing • Baked Ham with Glaze  
Mashed Potatoes and Gravy • Au gratin Potatoes  
Green Bean Casserole • Corn • Squash  
45-Item Salad Bar  
Dessert Table • Pumpkin Pie • Lemon Meringue  
Carrot Cake and Much More  
\$14.95 Adults • \$7.95 Kids  
7205 U.S. 12 • IN THE IRISH HILLS  
517-467-2190

**the SOUND**  
**MUSIC**

DECEMBER  
2-4 & 9-11  
Open Fri & Sat  
3pm Sat & Sun

517/264-SHOW

129 E. Maumee St. • Adrian, MI 48106  
www.crowsnest.com

**L.A. Drouillard & Sons Custom Cabinetry**



"Hand Crafted  
Cabinetry with  
Heirloom  
Quality  
for your Home  
or Office"

- Hardwood & Laminated Cabinets
- Countertops
- Islands
- Bathroom Vanities
- Bookshelves
- Barrels
- Bars
- Amores
- Entertainment & Computer Centers

9347 Tecumseh-Clinton Rd. • Tecumseh • (517) 423-4800  
www.ladrouillardandsons.com  
Hours: Mon.-Fri. 8am-5pm • Sat. 8am-12 noon



## POLICE

Continued from Page 6-A

was stolen from their apartment in the 200 block of Harrison Street. The woman said she suspected other boys living in the complex may have stolen the bike.

Someone stole two bicycles Nov. 6 from the garage of a house in the 60 block of Chestnut Street. A man and a woman's mountain bike, each valued at \$300, were stolen.

### Property Damage

An employee reported Nov. 4 that someone attempted to burglarize an automated teller machine at Chelsea State Bank, 305 S. Main St.

Police found large marks on the inside of the ATM's lock, although the perpetrator was unable to open the ATM or steal any cash.

### Lyndon Township

#### Property Damage

A woman on Farnsworth Road reported Oct. 30 that her mailbox had been smashed. Police have no leads.

A resident reported Oct. 30 that his vehicle was struck

with apples and eggs in the area of Waterloo and Bush roads. Police have no leads.

A parking lot light was apparently shot out Nov. 1 at Lyndon Township Hall. Employees said they thought the light had been burned out earlier in the week, but discovered the damage when the light was replaced.

### Breaking and Entering

State troopers responded Oct. 30 to a report of a breaking and entering to a beer cooler at the North Lake Country Store, located at the corner of North Territorial and Stofer roads. Troopers have identified a group of Chelsea High School students who confessed to the crime.

### Lima Township

#### Property Damage

A resident in the 8000 block of Liberty Road was awakened at 11:30 p.m. Nov. 3 by the sound of a mailbox being smashed. A neighbor found the mailbox next to a car that was parked by the road. The windows of the car were also smashed.

### Arrests

State troopers stopped a 48-year-old Detroit man at about 7:50 a.m. Nov. 5 on I-94 near Freer Road for having

an improper license plate. The man was arrested for driving with a suspended license. A passenger in the car also was arrested for outstanding traffic warrants.

A search of the vehicle turned up an open bottle of whiskey and a leather briefcase containing tools commonly used for breaking and entering.

The man was arraigned Nov. 6 for possession of burglary tools, a 10-year felony.

### Sylvan Township

#### Breaking and Entering

A series of break-ins and the destruction of a fence occurred in the late evening and early morning hours of Nov. 8 and 9 on Lingane Road and Tory Lane.

Two garages were broken into and items were taken from both. A white picket fence along Lingane Road was also damaged.

State troopers have identified some juveniles from the Chelsea area as suspects in the cases. Anyone with information should call 475-7207.

Compiled by Staff Writers Steve Ricci and Heather Connor based on reports filed with Chelsea Police and Michigan State Police.



### 60th Class Reunion

Chelsea High School Class of 1945 held its 60th reunion Oct. 1 at Wolverine restaurant in Chelsea. The class had 40 graduates, and 15 are deceased. Pictured, in front, are Willetta (Lantis) Hafner (left), Marge (Umstead) Burnett and Rose Marie (Clark) McGibney; in back, Donald Doll, Duane Luick, Charles Smith, Donald Eder and Veryl Steinaway.

A great place to shop, a fantastic place to visit!

**DESTINY**  
1350 W. Chicago Blvd.  
Tecumseh  
423-4400  
Worth the Drive

Register for  
**CHRISTMAS SHOPPING SPREE**  
Now thru Dec. 15th to win Prizes,  
Music, Apparel & Gifts

- Great Inventory of Books and Bibles
- Awesome Gifts
- Hundreds of Individual & Boxed Cards
- Breathtaking Art Gallery
- Music - Listen to 15 Minutes of Each Song Before you Buy

**EXCLUSIVE PREMIER CHRISTIAN BOOK STORE IN TECUMSEH**

Hours: Mon-Tue-Wed-Fri 10-7, THU & Sat 10-5

**PREPARE FOR WINTER**  
**GARY'S QUICK LUBE**

**NOVEMBER SPECIAL**  
**\$5 OFF ON COOLANT FLUSH**

**SAVE \$30**  
ON PERFORMANCE PACKAGE

MON-FRI 8-7 SAT 8-4 \*ask for details

1360 W. Chicago Blvd. • Tecumseh  
517-423-1412

**NOVEMBER SPECIAL**  
**ULTIMATE \$10** REG \$12 VALUE

**CAR WASH**  
1360 W. Chicago Blvd.  
Tecumseh  
517-423-2344  
MON-SAT 8-9 SUN 9-5

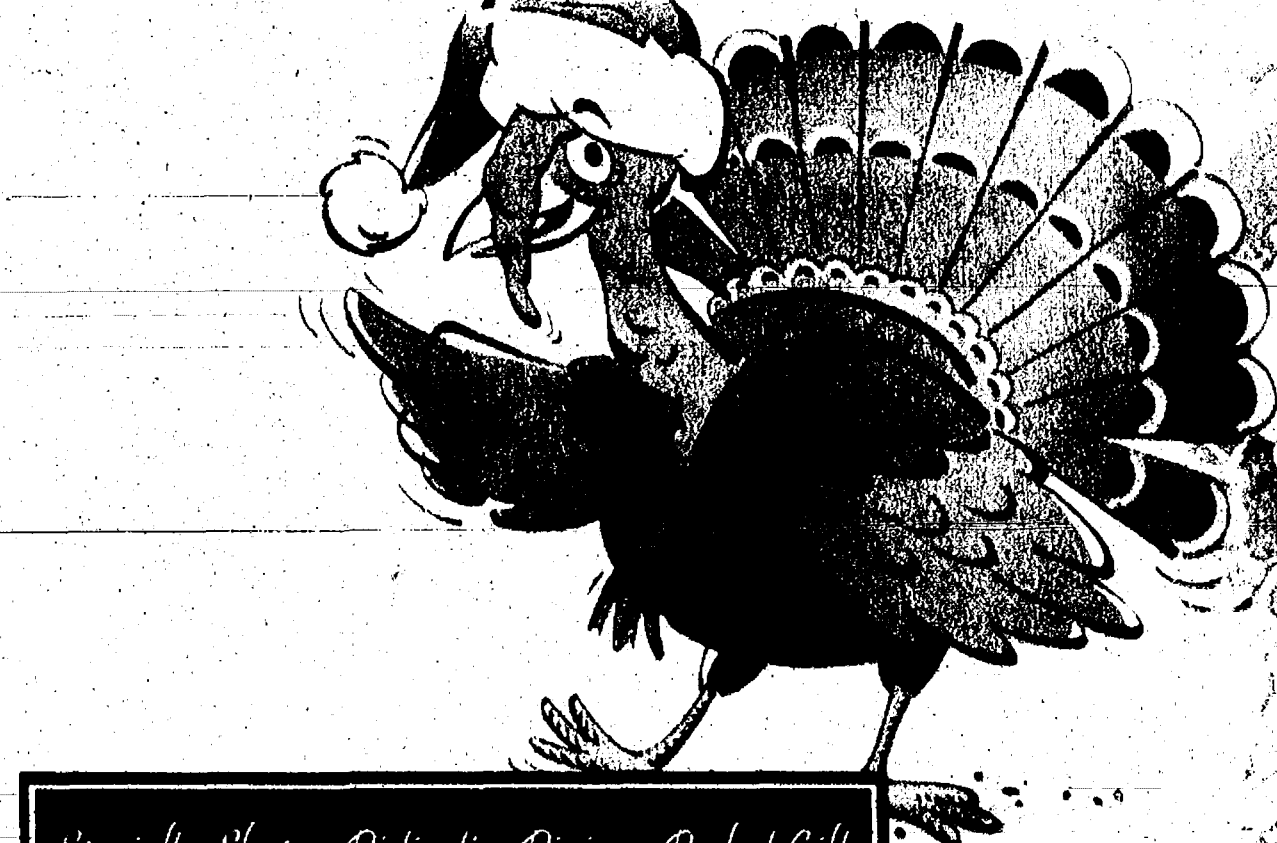

**26th Annual P.T.O. SAND CREEK ANTIQUE & CRAFT SHOW**  
Saturday, November 19, 2005  
**Sand Creek High School**  
6518 Sand Creek Hwy.  
(corner of Sand Creek Hwy. and Gorman)  
**\$2.00 admission**  
adults, children, strollers  
We are a first-class, juried show  
with handcrafted items and  
quality antiques

**Over 200 Booths, including:**  
Antiques, Jewelry, Floral Items,  
Evergreen Wreaths, Pottery &  
Ceramics, Woodcrafts, Folk  
Art, Candles & Soaps, Fabric  
Goods, Holiday Items, Doll  
Clothes, Baskets, Furniture,  
Paintings, Home Decor, Honey/Beeswax,  
Breakfast & Lunch, Desserts, Roasted  
Almonds, Kettle Corn, Package Parking

*Specialty Shops... Distinctive Dining... Perfect Gifts*

*Take the Day...  
&  
Now Friday Evenings...*

*To Make the Drive into  
Downtown Tecumseh, Michigan*

*Shops will be Open on Friday Until 5 p.m. Through December 23rd, 2005*  
*Restaurants, Liquor, Open Shops and Restaurants. For info Call 517-423-6993*

**HOLIDAY DECORATING BEGINS AT**

**Schafer**  
*Premium Northern Hardwood Flooring*

**STOP BY OUR DESIGNER SHOWROOM  
TO PICK OUT YOUR CUSTOM FLOOR TODAY.**  
PRODUCT • QUALITY • VALUE •  
CUSTOMER SERVICE • CUSTOM ORDERS •

**MANUFACTURER OF HARDWOOD FLOORING**  
(ONE FIRM - DIVERSIFIED IN HARDWOODS, EXOTIC SPECIES, EXOTIC SPECIES)

**\$50.00 OFF**  
YOUR NEXT PURCHASE OF  
\$500.00 OR MORE  
Retail customers only, expires 1/30/2006

**CUSTOM HAND SCRAPED FLOORING**

**Schafer Hardwood Flooring Co.**  
WWW.SCHAFERHARDWOODFLOORING.COM  
10695 MACON HWY. • TECUMSEH  
517-423-4661 • 1-800-785-4893

**FACTORY CLOSEOUTS!**

**CONNELLY**

**Factory Sale**

**NO PAYMENTS or INTEREST for 6 months!**

**Savings and Incentives Up to \$1,200**

**LEONARDS HAS JOINED WITH CONNELLY TO BRING YOU THE BEST DEALS OF THE SEASON!**

**CUSTOM ORDER YOUR TABLE NOW FOR PRE-CHRISTMAS DELIVERY!**

**YOU CHOOSE YOUR SAVINGS—**  
Purchase Any Table receive \$299 in FREE MERCHANDISE\*  
Purchase Any Connelly Canyon Collection Table receive \$489 in FREE MERCHANDISE\*  
Purchase Any Connelly Plateau Collection Table receive \$688 in FREE MERCHANDISE\*  
Purchase Any Connelly Pinnacle Collection Table receive \$1,200 in FREE MERCHANDISE\*

**Leonard's BILLIARDS**  
4572 W. US-223 • ADRIAN • 265-9920  
www.leonardsbilliards.com

**CONNELLY BILLIARDS**

**Extended Hours Nov. 18-20 — Friday 10-8 • Saturday 10-6 • Sunday 12-5**



# The Chelsea Standard

## COMMENTARY

PAGE 8-A

THURSDAY, NOVEMBER 17, 2005

### OTHER VOICES

## Forget all of the excuses, give blood

I hate needles. Wait, I used to hate needles. Now I'm a whole lot better at getting poked and not passing out, thanks to the Red Cross. It's one of the benefits of giving blood.

For a long time, I never considered donating blood. To me it was something that other people did, like diving, watching soccer, doing cartwheels, taking a sauna, gambling online or watching Scottish Highland dancers.

Then I realized it would present a compelling challenge: I could find out whether I had the guts to go get poked for no good reason. And if I had the guts, then I might just overcome my needle anxiety.

After a half gallon of blood, I can truly say it has been a good idea. I can watch "Grey's Anatomy" on television without covering my eyes when the needles are pulled out. I can bandage my own cuts, even the deep ones. Heck, if I were diabetic, I could probably even give myself my own insulin injections.

Meanwhile, I have learned a few other things. Donating blood is easy. It doesn't cost me anything. In fact, my last boss used to give me paid time off to go. And there's free food. The cookies and juice flow non-stop wherever you donate.

You should donate blood, and you should do it every two months.

Donations drop over the holidays. People get busy. I don't know about you, but my warm, lazy autumn is quickly turning into a chaos of bow hunting, Christmas shopping, leaf raking, late season fence mending, Thanksgiving cooking (OK, eating and football watching), and holiday planning and travel. Forget the everyday stuff like work, exercise and family time.

As I get busier, I find I have less time to give of myself to others. That is, I start taking time from others to give to myself. After this year's natural disasters, you've probably given a lot of yourself — and your cash



ROY SCHMIDT

— to the Red Cross and other charities. You probably feel a little tapped out right now. The good news is that giving blood is free. It costs us nothing except a little time.

During the winter holidays, our national blood supply literally runs short, down to something like one day. This is blood that's used by trauma victims, babies, soldiers, your relatives, neighbors and friends.

Your blood is needed for heart surgeries (my dad), organ transplants (daughter of a co-worker), complications during childbirth (my wife), leukemia (my son's friend) and cancer patients (my friend's daughter) as well as newborns and premature babies (all my kids).

Can you imagine your single pint of blood being used to save the life of one premature baby, or to honor to thank or heal one soldier? What about to bring a kid with cancer one step closer to coming home from C.S. Mott Children's Hospital and going back to school?

According to the Red Cross, the main reason donors give blood is because they want to help others. The top two reasons people say they don't give blood are that they have "never thought about it" and they "don't like needles."

Well, now you've thought about it. You've been invited, even urged, to do it.

You'll get used to the needles, I did.

As a matter of fact, I can barely wait until my 56 days are up so I can go get poked again. I don't even need to bring my teddy bear with me anymore.

For more information, check out the Web site [www.givelife.org](http://www.givelife.org) or [www.wc-redcross.org](http://www.wc-redcross.org).

Roy Schmidt lives in Chelsea. He can be reached at [genboyyx@yahoo.com](mailto:genboyyx@yahoo.com). Readers may contribute to Other Voices by contacting Editor Michelle Rogers at 475-1371.

### OTHER VOICES

## Parties clash over cuts

You thought you had a lousy job? Just think about the poor folks in the Michigan Senate who were subjected to one indignity after another recently.

First they were locked in with armed guards to make sure they couldn't get out. And then, adding insult to injury, they were forced to listen to almost every single word of an 11-bill package to cut business taxes.

What's so bad about that? Isn't that part of their job?

Nope.

Under normal circumstances, none of the bills are read from head to toe, but this time around the Senate Democratic leader was so upset with his opponents in the Republican party that he invoked a rarely used parliamentary procedure, forcing the reading of each bill from stem to stern.

Sen. Robert Emerson, D-Flint, accused the GOP of "jamming" through the single business-tax-cuts-without-giving-Democrats-time-to-review-them. It was an odd criticism because Emerson's boss, Gov. Jennifer Granholm, has been browbeating the GOP-controlled Legislature for not moving fast enough on the plan.

In retaliation to Emerson's move and under the heading of "boys will be boys," Senate GOP leader Ken Sikkema invoked a "Call of the Senate."



TIM SKUBICK

That meant the sergeant at arms rounded up all the senators and locked all the doors.

Then, everyone sat there like schoolchildren listening as the secretary read half of all those bills before Emerson backed off his demand.

Eventually Sikkema and company got their bills passed. However, right about that time, Granholm called the plan "dead on arrival."

Then came Jim Barrett, who runs the Michigan Chamber of Commerce. The media just loves it when Republicans battle Republicans.

He said the Senate tax cuts did not go far enough and deep enough. And he had problems with one of the lynch pins of the Sikkema scheme.

Sikkema correctly believes when the state has the money to fund the cuts, the cuts would be "triggered" in. No money coming in means no cuts going into effect.

Barrett demurs.

"Let's provide tax reductions now," he argued.

Sikkema could dismiss Barrett's comments. After all, the chamber has a spotty record when it comes to automatically embracing GOP proposals. However, the next critic could not be shoved aside.

The last thing House GOP Speaker Craig

See CUTS — Page 9-A

## STREET TALK

By Rita Fischer

### Do you think it's important to keep helping survivors of the hurricanes?



"I think we should keep helping because they don't have anything. If we all continue to help, they can have what they need again."

Jesse Garant  
Dexter Township



"I think that some of them lost lots of things. If it happened to us, we would want the help."

Joshua Dinsor  
Dexter Township



"I think that it's important to keep giving. The things they had got ruined. It's fun to help."

Robyn Cleary  
Chelsea



"I think it's fun to help. It's nice to give to others so that they can have something instead of nothing."

William Main  
Chelsea

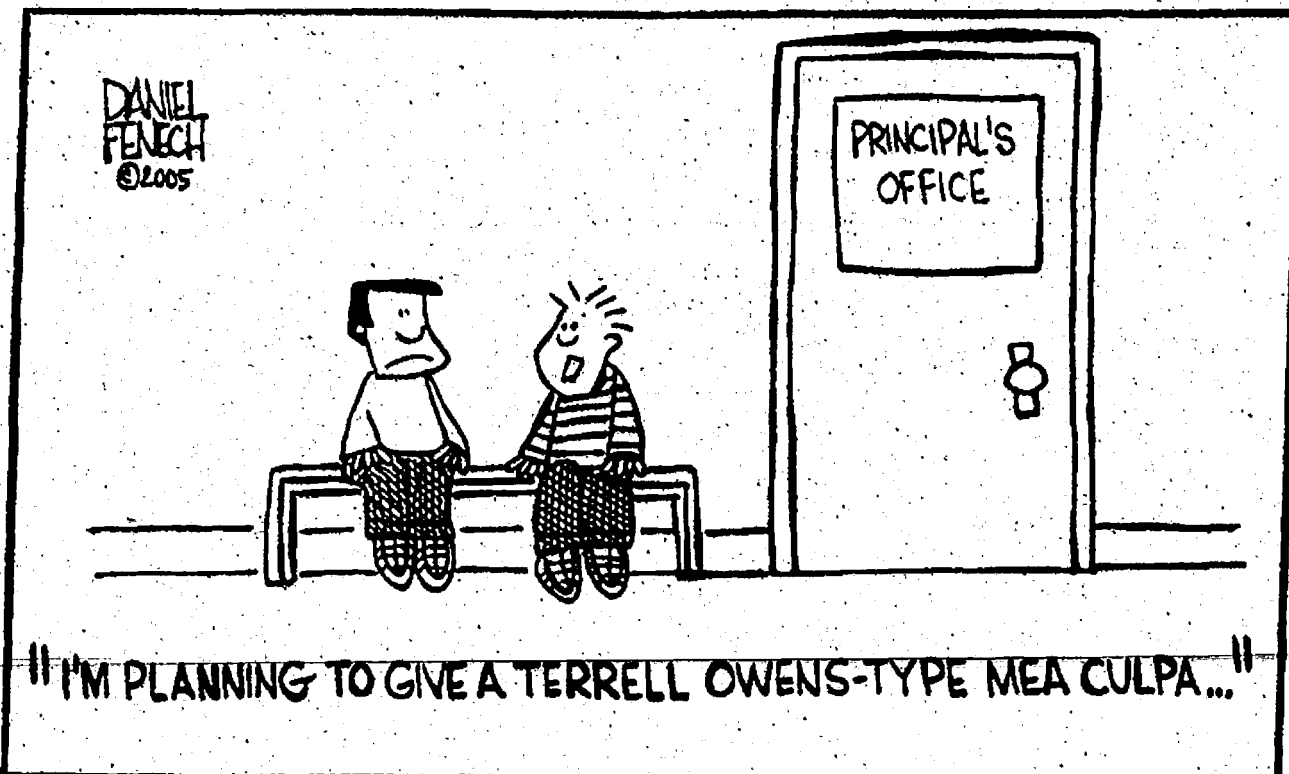

## LETTERS TO THE EDITOR

### Don't be politically correct at Christmas

With Christmas just around the corner, the war being waged on Christmas and Christianity is heating up again.

The controversy about Christmas gets more intense each year as Christians and their beliefs on which this country was founded are attacked.

Christianity and its traditions are continuously trampled on unlike any other religion in this country, even though various polls around the country show that 82 percent of Americans are Christians.

We have allowed a small group of individuals to attack a religion that is in the majority because they are offended by their traditions. We have not stood up for our faith; we have sat silently and let them chip away at our beliefs and our traditions.

This year, I said enough is enough. I am not going to mold my religious beliefs around political correctness. Since when does anyone have the right to take someone's religious beliefs and change their traditions because it might offend others?

In this diverse country, no matter what your religion, you're bound to offend someone, even though it wasn't what you intended. A Christmas tree is just that, not a holiday tree. It has been a Christmas tree for many decades. What right does anyone have to change its name?

If I say "Merry Christmas" and not "Happy Holidays," don't be offended. Take it in the spirit that it was intended, wishing you hope, love, health and happiness. I am not pushing my religion on you. I am just wishing you all the best.

Retailers should stop being so hypocritical, while filling your tills on the back of Jesus. They have taken

down anything that says "Merry Christmas" and replaced it with "Happy Holidays."

Christmas is one of their biggest moneymakers, and the majority who are buying is Christian. I guess as long as you are only offending a Christian, then it is accepted.

Trampling on Christian beliefs and traditions has become the norm these days.

A day doesn't go by that another tradition is being changed so as not to offend someone.

We bend over backward showing respect for other religions and their traditions, yet where is the respect shown to ours? Can you imagine any other reli-

gion being attacked in this matter?

The story would be in all the headlines around the globe, yet Christianity has been attacked consistently every year with hardly a mention. Sure there have been a few reports, but trying to be politically correct has put Christianity on the chopping block.

Christians should take a real good look around them and see what's happening to their faith. It's about time to take a stand lest before long just being a Christian will become offensive and politically incorrect.

Maria Vaughan  
Dexter Township

## The Chelsea Standard

A Heritage Newspaper

Established in 1871

JAMES K. WILLIAMS JR.  
President, Heritage Newspapers  
[jwilliams@heritage.com](mailto:jwilliams@heritage.com)



MICHELLE ROGERS  
Editor  
[mrogers@heritage.com](mailto:mrogers@heritage.com)

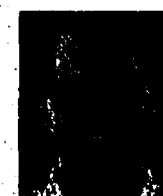

DON RICHTER  
Sports Editor  
[drichter@heritage.com](mailto:drichter@heritage.com)

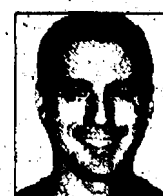

STEVE RICCI  
Staff Writer  
[sricci@heritage.com](mailto:sricci@heritage.com)



HEATHER CONNOR  
Staff Writer  
[hconnor@heritage.com](mailto:hconnor@heritage.com)

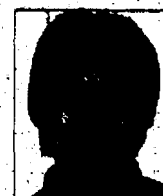

COLLEEN COOPER  
Customer Service  
[ccooper@heritage.com](mailto:ccooper@heritage.com)



MICHELLE MICKLEWRIGHT  
Advertising Consultant  
[mmicklewright@heritage.com](mailto:mmicklewright@heritage.com)



BETH HARRIS  
Advertising Consultant  
[bharris@heritage.com](mailto:bharris@heritage.com)

### HOW TO REACH US

The Chelsea Standard

20750 Old US-12, Chelsea, MI 48118

Office: 734-475-1371

Fax: 734-475-1413

Home Delivery: 877-837-1118

Display Advertising: 734-429-7380

Classified Advertising: 877-888-3202

Classified Fax: 877-21-FAX-US (877-213-2987)

### Subscription Rates:

Mail Delivery: \$60.00 Two Years, \$33.00 One Year, \$19.50 Six Months

### Postmaster send address changes to:

The Chelsea Standard/Dexter Leader (USPS #101-720),  
20750 Old US-12, Chelsea, MI 48118

Periodical postage paid at Chelsea, MI 48118  
ISSN # 1524-3486

Office hours: Monday through Friday 8:30 a.m. to 5 p.m.  
World Wide Web: [www.heritage.com](http://www.heritage.com)

The Chelsea Standard is published every Thursday by  
Heritage Newspapers

A Journal Register Company Newspaper  
[www.journalregister.com](http://www.journalregister.com)

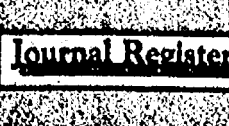



CHELSEA

# Work starts on storm sewer

New sewer line aims to eliminate flooding on East North Street

By Steve Ricci  
Staff Writer

City crews last week began constructing a new storm sewer extending from East North Street to M-52.

The project was initiated to eliminate flooding on East North Street during heavy rains.

The Chelsea City Council approved a \$132,115 contract with E.T. MacKenzie Co. of Ann Arbor Oct. 25 for the project.

The money will come out of the city's storm water and major street budgets.

The project aims to rectify the flooding problem by installing a new, 24-inch storm sewer pipe spanning the two streets.

The old sewer line collected runoff water from downtown Chelsea's east side and across the Clocktower Complex before connecting to a storm sewer on Main Street north of the complex, which eventually drains into Letts Creek.

According to an Oct. 25 memo by Chelsea City Manager Mike Steklac, the old storm sewer was undersized, was not set at a proper slope and was constructed of clay material that was rapidly deteriorating.

The old pipe's small diameter, as well as its improper vertical alignment, was causing flooding on East North Street during heavy rains, Steklac said.

At an Oct. 25 Chelsea City Council meeting, City



Photo by Steve Ricci

Contractor E.T. MacKenzie Co. began a reconstruction project replacing an old sewer line last week at the Clocktower Complex. Installation of the new storm sewer, running from East North Street to a storm sewer line on M-52, should mitigate flooding on East North Street during heavy rains.

Council Trustee Joe Merkel expressed concern that soil contamination could be found during the project.

Merkel said he was told portions of land the pipe spans were used in the past as landfills, and he noted that the land also lay under sites of former factories.

He said the city should be wary of potential problems,

especially in light of the Chelsea District Library's recent discovery of gasoline contamination in portions of the soil used for construction of a new McKune Memorial Library.

Steklac said last week that the city aims to complete the storm sewer improvements before a project by McKinley Properties Inc., slated before

the end of November, to pave new parking lots above the sewer line.

Staff Writer Steve Ricci can be reached at 475-1371 or [sricci@heritage.com](mailto:sricci@heritage.com).

## CUTS

Continued from Page 1-A

DeRoche wants is a nasty public confrontation with his Senate counterpart. But the media could give two hoots about that, so DeRoche was cornered and asked to expand on his original and tepid news release in which he daintily tipped-toed around his differences with Sikkema.

It turned out that DeRoche is not a big fan of Sikkema's "triggers" either; he also wants a bigger business tax now, not later.

With an outdated Ford Motor Co. assembly line plant in his own Wixom backyard, DeRoche can't wait

around for tax cuts.

"We need to go as far as we can (on cuts) before there are triggers," he said.

Sikkema was asked to jump into the fray, but begged off, not wanting to add more fuel to the fire.

Shucks.

But he did glibly add that if

Barrett and the governor were against the GOP proposal, "It must be a good one."

I wonder what he thinks about his pal DeRoche's remarks?

Tim Skubick hosts the public TV show "Off the Record" and does regular commentary on WWJ 950 Radio.



**General Medicine**  
Provided in an Environment of  
Intensive Support for  
Lifestyle Change  
Emphasizing a Balance of  
Mind, Body and Spirit

**Dr. Patrick Munson M.D.**

[www.envisionhealth.org](http://www.envisionhealth.org)

Call for appointment  
734 424 0981

The Blue Water Center 7444 Suite E  
Dexter Ann Arbor Rd, Dexter MI 48130

Brighten up your home with a new look!

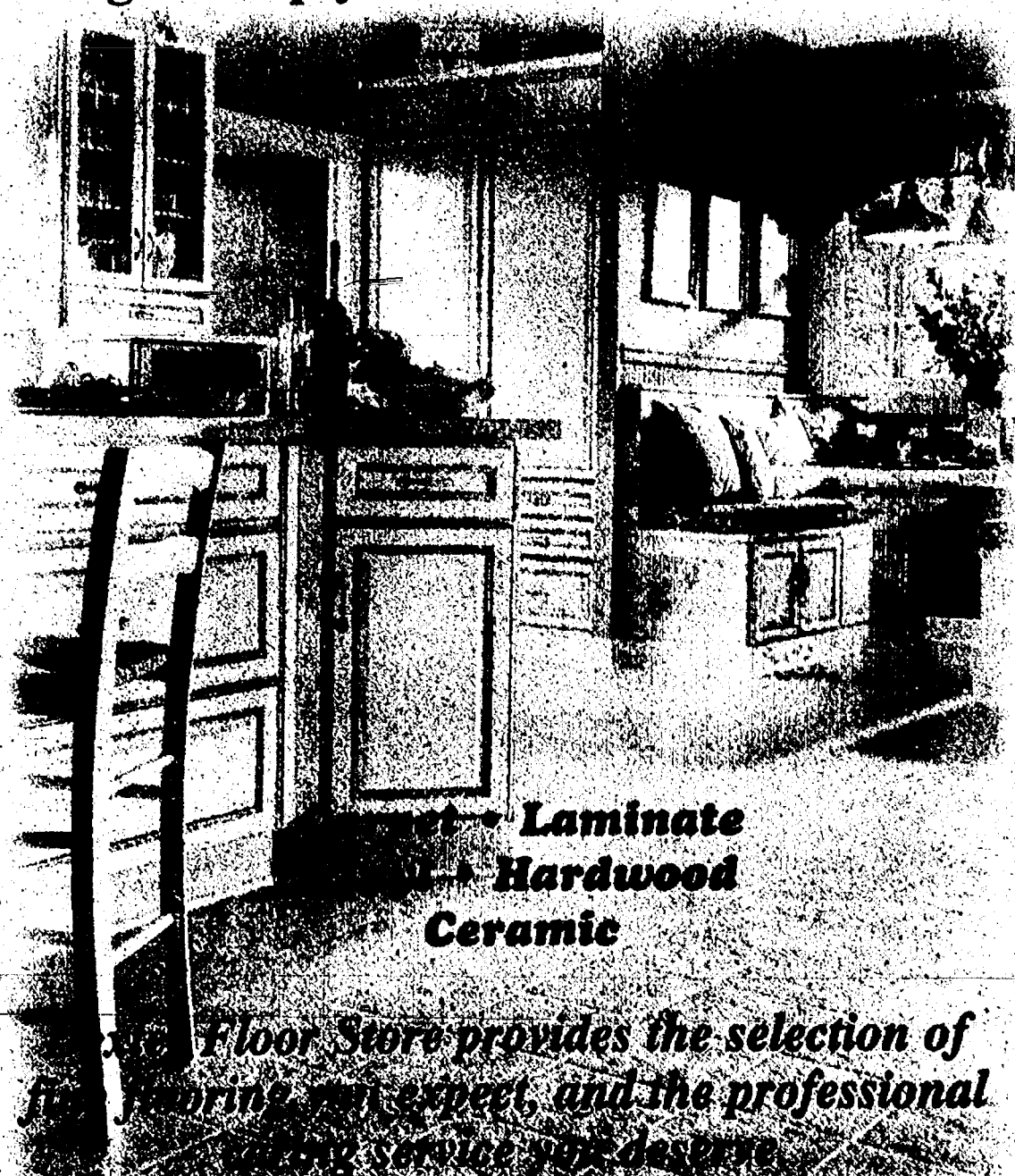

**Laminate  
Hardwood  
Ceramic**

Dexter Floor Store provides the selection of  
flooring you expect, and the professional  
installing service you deserve.

**Dexter  
FLOOR STORE**  
SUPERIOR SALES AND INSTALLATION

(734) 426-4310

8256 Dexter Chelsea Rd (Near the A & W)  
M-F 8:30-5:30, Sat. 10-4

**CarpetsPlus  
COLORTILE**  
AMERICA'S FLOOR STORE

**6**

**MONTHS  
NO PAYMENTS  
NO INTEREST**

With approved credit \*See store for details



La Jolla Fine Jewelry

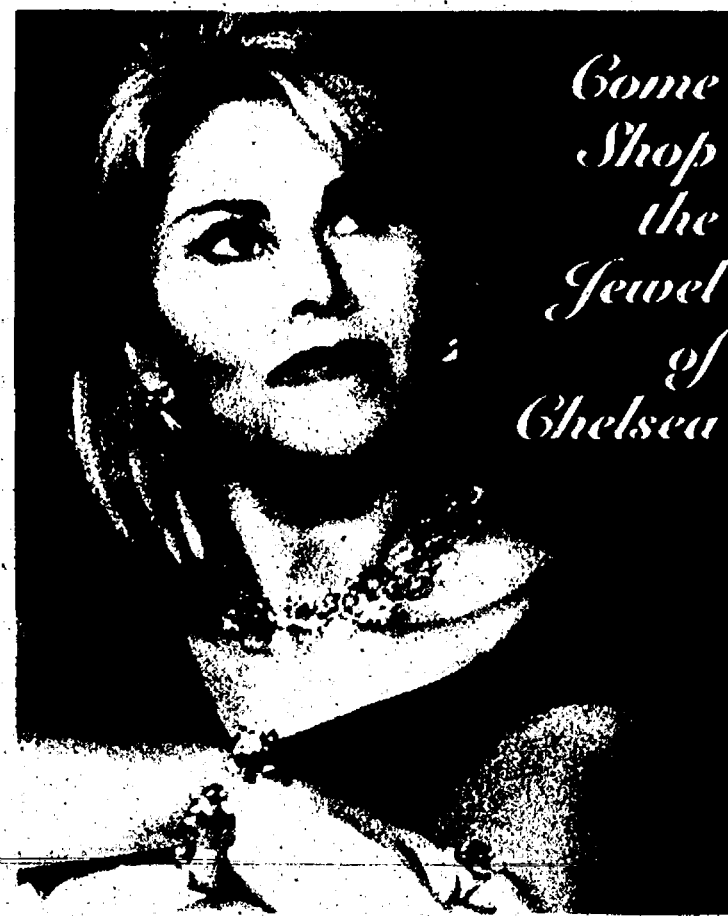

Come  
Shop  
the  
Jewel  
of  
Chelsea

Custom Jewelry Design  
A Gift that will Last a Lifetime

111 S. Main St., Chelsea,

(734) 475-0717

Hours: T-Th 10-5 • F 10-6 • Sat 10-3



**FIX IT**

Keep the nation in peak  
condition. Learn to be  
a mechanic in the Army  
National Guard and receive  
money for college.



1-800-GO-GUARD • [www.1-800-GO-GUARD.com](http://www.1-800-GO-GUARD.com)

## December 2nd Craft Show

- 135 Juried Crafters • Concessions & Raffle
- Friday 6 p.m. - 12 Midnight**
- OLD SALINE HIGH SCHOOL • 7190 N. MAPLE RD.**
- **Holiday Tea** - Call 734-429-0720 for reservations
- **Cookie Walk • Movie "Elf"** - 6 & 8 p.m. showings
- **Gingerbread Cookie Decorating** - 6-10 p.m.
- **Child Care Available** - 6 - 9 p.m.

**New  
Hours**

Midnight Madness  
Craft Show

Proceeds Benefit Saline Area  
Youth Programs  
• Due to crowded conditions,  
no strollers please.

Thanks To Our Sponsors:



All paid admissions to the show between 10:00-12:00 midnight will receive a free door prize (\$4 value) contributed by a crafter or Saline retailer, while supplies last



# Hometown Holiday

Friday, Saturday & Sunday  
December 2nd, 3rd & 4th

- 2nd Annual Light Parade
- Holiday Concerts
- Santa Arrives on American Legion Vintage 9% train (Fri.)
- Gingerbread House Workshop & Display
- Strolling Carolers
- Breakfast with Santa
- Historic Walking Tours
- Theatrical Performances
- Cookie Decorating
- Santa Workshop
- Store Activities
- Hay Rides
- Skate with Santa
- Holiday Movie Party
- Much more



[www.chelseafestivals.com](http://www.chelseafestivals.com)

Pick up an event schedule at our Chelsea area merchants.  
For more information please call the Chamber at 734-475-1145.





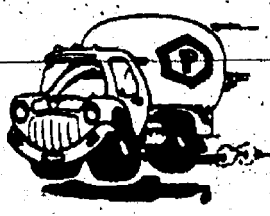

**Milan Bakery**  
**Ye Olde Cookie Jar**  
 42 E. Main St, Milan  
 734-439-2655  
**HRS T-F 5:30 AM-5 PM**  
**Sat 5:30 AM-2 PM**  
*See Us For Your  
 Holiday Needs*

  
**Pennington**  
 GAS SERVICE  
**1-800-274-5599**

**Enrollment Opportunities**  
**Honey Creek Community School**  
 A free public charter school.  
 NCA Accreditation  
 Enrollment meetings for 2006-2007, grades  
 K-8 January 24<sup>th</sup> & 30<sup>th</sup> 2006,  
 at 5:30 pm - 7:30 pm  
**Call (734) 994-2636 for more information.**  
 Honey Creek Community School  
 1735 S. Wagner Rd., Ann Arbor  
 Focusing on academic service-learning, project based  
 thematic learning, and strong interpersonal connec-  
 tions between teachers, students, and parents.



**Weidmayer, Schneider,  
 Raham & Bennett,**  
 CPA'S  
 635 S. Maple Rd.  
 Ann Arbor  
 734-662-2522

**St. Francis of Assisi  
 Catholic School**  
 2270 E. Stadium  
 Ann Arbor, MI  
**734-821-2200**

www.stfrancis2.com/school  
 Pre-Registration Information  
 Preschool thru grade 8

Thurs. February 2, 2006 7:00pm  
 Thurs. February 9, 2006 1:00pm

**Stony Creek  
 Preschools**

10200 Carpenter Rd  
 Milan, MI  
 734-439-8588  
 3460 Dexter, Rd  
 Ann Arbor  
 734-213-2488

**Lisa I Powell DDS PC**  
**Gytis R Udryas, DDS PC**  
**Brent A. Kolb DDS**  
 1101 N Ann Arbor St.  
 Saline, MI  
 734-429-2522

**ST. PAUL LUTHERAN  
 CHURCH & SCHOOL**  
**Ann Arbor's Lutheran School**



- Preschool - 8th Grade
- Christ Centered, Family Focused Education
- Music, Art & Athletics
- Before & After School Care Program

**Earhart Rd. Campus**  
 Pre K - Grade 8  
 495 Earhart Rd., Ann Arbor  
 (US 23/Ceddes)  
 School: 734-665-0604  
 Preschool: 734-821-2606

**SPECC**  
 Downtown Ann Arbor Campus  
 Child Care 6 weeks to age 6  
 • Preschool  
 420 W. Liberty St.  
 Preschool: 734-668-0887  
 Church: 734-665-9117

www.stpaulannarbor.org

www.bookprinters.com

**The team members at  
 McNaughton & Gunn  
 salute American  
 Education Week.**

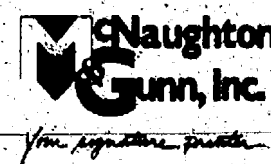

960 Woodland Drive  
 Saline, MI 48176  
**734-429-5411**

humanresources@mcnaughton-gunn.com

**Ann Arbor Academy**

*Our students are not learning disabled,  
 they just learn differently.*

**OPEN HOUSE**  
 Dec. 7 at 7:30pm • Jan. 26 at 7:30pm

- 8:1 Student-to-teacher Ratio
- Customized Learning Plan
- Junior Great Books Program
- Special Olympics

Other Services Include:

Accredited by the Michigan Association of Non Public Schools

For information, call 734-466-0000

11111 Alameda St. Ann Arbor, MI 48106



come see  
 why our kids  
 are one step  
 ahead

**IMMEDIATE  
 OPENINGS AVAILABLE**

**DAVACROFT**

ZEEB CAMPUS  
 OAKBROOK CAMPUS



SYLVAN TOWNSHIP

# Laws may go online

Partnership with U of M could provide low-cost labor

By Steve Ricci  
Staff Writer

At an undetermined date, Sylvan Township residents might have the option of logging onto the Internet to view township regulations, instead of visiting the township office during business hours for the information.

At a Nov. 1 Sylvan Township Board meeting, Trustee David Solo said a partnership with the University of Michigan School of Information could result in an indexing and publishing of portions, or all, of the township ordinance book on its municipal Web site at [www.twp-sylvan.org](http://www.twp-sylvan.org).

A contact at the school has offered to provide graduate

students to work on the task, at a low cost, during the fall 2006 semester.

Solo did not say the project would indeed take place, indicating that discussions with the school are ongoing.

Solo said the task could satisfy a public service requirement students need to satisfy to graduate the school.

"They could get a small stipend and a letter of recommendation," Solo said of the students.

"We could get about \$20,000 of work done for maybe \$1,000."

Solo said the existing ordinance book comprises mimeographed pages dating back to 1954.

Scanning all of the pages onto a computer would be a "big task," and would take hundreds of hours, he said.

Staff Writer Steve Ricci can be reached at 475-1371 or [sricci@heritage.com](mailto:sricci@heritage.com).



Photo courtesy of Mary Bott

## 64th Class Reunion

The Chelsea High School Class of 1941 celebrated its 64th class reunion July 20 at Reddeman Farms Golf Club in Lima Township. Pictured in the back row are Roy Brosemlé (left), Grace Riemenschneider Love, Caroline Kalmbach Beal, N.H. Miles, Leroy Loveland and Roland Heim; center, Arlene Hafley West (left) and Mary May Bott; and in front, Ralph Dingle (left) and Loren Koenigeter.

4-MONTH CD      12-MONTH CD  
**4.15%**      **4.50%**  
APY      APY  
\$1,000 minimum & Circle Checking

 **Charter One**  
Not your typical bank.®

Is your money living up to its potential?

To open a CD, call 1-877-TOP-RATE or visit us in person at any Charter One branch.

Member FDIC. All accounts and services subject to individual approval. Annual Percentage Yield (APY) is accurate as of this publication date. Limited-time offer may be withdrawn at any time. This offer cannot be combined with any other CD offer. Circle Checking Account with \$50 minimum opening deposit is required. Other rates and terms available. Minimum opening term deposit \$1,000. \$250 for an IRA CD. Penalty for early withdrawal. IRA fees may reduce earnings. See a banker for details and FDIC coverage amounts and limitations.







# Feast on the Savings!

Here's just a taste of the unique savings that Wexford Homes has just for you:

### ARBOR CHASE

**FREE** Sod and Sprinklers  
Featuring single-family homes from the \$200s, close to schools in Dundee.  
**(734) 216-3378**  
125-25 to Dundee, East on Main St, then Left on Dundee St approx. one mile.

### CENTENNIAL PARK

**\$15,000 OFF** Quick Occupancy Homes or See Sales Manager for Special Savings on New Builds  
Featuring single-family homes from the \$400s, just minutes from downtown Saline and Ann Arbor.  
**(734) 944-7777**  
Located on the South side of Textile Road approx. 1/2 mile West of State Street.

### EMERALD GLEN

**\$5,000 Toward Your Closing Costs** or **FREE** Window Treatments  
Featuring single-family homes from the upper \$100s, in historic Manchester.  
**(734) 428-8888**  
Take M-52 to Main St in Manchester and turn West. Turn Left on Territorial St, and Right on Calloway.

### GALLERY PARK

**\$10,000 OFF** Select Homes or Choose Your Savings on New Builds  
Maintenance-free condominium living in Ann Arbor from the \$200s.  
**(734) 213-4100**  
Located on the Right side of Zeeb Road, one mile South of I-75 and I-94.

**Act now, and you could enjoy the holidays in the comfort of your new home!**

Visit [www.WexfordHomes.com](http://www.WexfordHomes.com) for more information. Sales centers open daily from 11am to 5pm.







# 2006 BUICK

## Steps up with the BEST lineup EVER with PRIDE inside & out

**WE NEVER STOP OFFERING YOU ONLY THE BEST CARS & TRUCKS AT THE BEST PRICE**

**CLOSE OUT PRICES ON 5 - 2005 LEFT OVER NO REASONABLE OFFER REFUSED**

**2006 Buick LaCrosse**  
Was \$28,795<sup>00</sup>  
**NOW \$26,388<sup>00</sup>**  
You Save **\$2,407<sup>00</sup>**

**LET'S TRADE CARS**

**2006 Buick Rainier AWD**  
Was \$38,940<sup>00</sup>  
**NOW \$35,829<sup>00</sup>**  
You Save **\$3,111<sup>00</sup>**

**LET'S TRADE CARS**

**2006 Rendezvous FWD**  
Was \$30,585<sup>00</sup>  
**NOW \$28,611<sup>00</sup>**  
You Save **\$1,974<sup>00</sup>**

**LET'S TRADE CARS**

**BIG RED TAG SALES ON ALL CHEVROLET'S PONTIAC'S**

**CHECK OUT BOVANA LOT OF PRE-OWNED BUICKS**





# WE MEAN BUSINESS!!!

# JOHN UNDERWOOD

YOUR CHEVROLET DEALER - When You need it... We'll Get It

## WEATHER

AccuWeather.com

### FIVE-DAY FORECAST FOR WASHTENAW COUNTY

THURSDAY	THU. NIGHT	FRIDAY	SATURDAY	SUNDAY	MONDAY
HIGH: 34°-38° Breezy and cold with periods of sun	LOW: 20°-24° Partly cloudy and cold	HIGH: 36°-40° Mostly cloudy, flurries; cold LOW: 24°-28°	HIGH: 40°-44° A bit of snow and rain in the p.m. LOW: 28°-32°	HIGH: 42°-46° Cloudy with a shower LOW: 26°-30°	HIGH: 42°-46° Times of clouds and sun LOW: 26°-30°

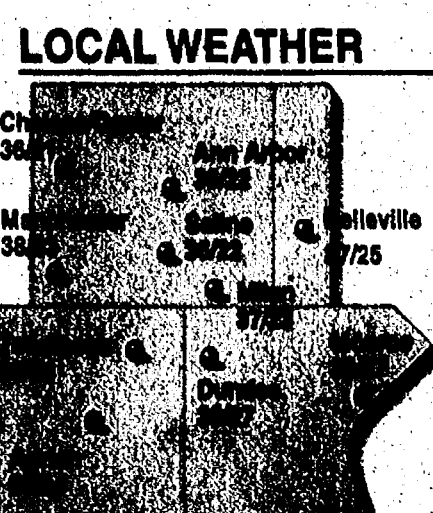

### ALMANAC

Statistics for the week ending Nov. 14.

**Temperatures:**

High for the week	69°
Low for the week	20°
Total for the year	23.12°
Normal high	49°
Normal low	34°
Average temperature	45.4°
Normal average temperature	41.4°

**Precipitation:**

Total for the week	0.50"
Total for the month	0.82"
Normal for the month	1.35"
% of normal this month	61%
% of normal this year	75%

### SUN AND MOON

Sunrise Thursday	7:28 a.m.
Sunset Thu. night	5:12 p.m.
Moonrise Thursday	6:04 p.m.
Moonset Thursday	9:26 a.m.

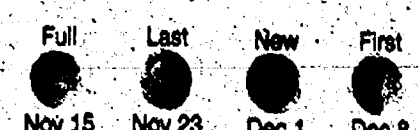

### NATIONAL CITIES

Forecast and graphics provided by AccuWeather, Inc. ©2005															
Thur.		Fri.		Thur.		Fri.		Thur.		Fri.		Thur.		Fri.	
City	H/La/W	City	H/La/W	City	H/La/W	City	H/La/W	City	H/La/W	City	H/La/W	City	H/La/W	City	H/La/W
Alton	33/25/af	Buffalo	39/27/pc	Alton	33/26/pc	Buffalo	39/32/af	Alton	33/26/pc	Buffalo	39/32/af	Alton	33/26/pc	Buffalo	39/32/af
Albany	44/26/sh	Burlington, IA	37/23/s	Albany	33/24/pc	Burlington, IA	40/27/pc	Albany	33/24/pc	Burlington, IA	40/27/pc	Albany	33/24/pc	Burlington, IA	40/27/pc
Albuquerque	61/33/s	Burlington, VT	39/24/s	Albuquerque	21/19/sf	Burlington, VT	39/27/pc	Albuquerque	21/19/sf	Burlington, VT	39/27/pc	Albuquerque	21/19/sf	Burlington, VT	39/27/pc
Anchorage	32/31/af	Casper	44/22/pc	Anchorage	66/42/s	Casper	50/28/pc	Anchorage	66/42/s	Casper	50/28/pc	Anchorage	66/42/s	Casper	50/28/pc
Atlanta	53/36/s	Cedar Rapids	32/22/pc	Atlanta	59/11/s	Cedar Rapids	39/23/pc	Atlanta	59/11/s	Cedar Rapids	39/23/pc	Atlanta	59/11/s	Cedar Rapids	39/23/pc
Atlantic City	51/32/s	Charleston, SC	59/40/pc	Atlantic City	55/32/s	Charleston, SC	65/42/pc	Atlantic City	55/32/s	Charleston, SC	65/42/pc	Atlantic City	55/32/s	Charleston, SC	65/42/pc
Austin	65/40/s	Charleston, WV	42/28/pc	Austin	60/22/s	Charleston, WV	49/31/pc	Austin	60/22/s	Charleston, WV	49/31/pc	Austin	60/22/s	Charleston, WV	49/31/pc
Baltimore	48/30/s	Charlotte	59/35/s	Baltimore	48/30/s	Charlotte	59/35/s	Baltimore	48/30/s	Charlotte	59/35/s	Baltimore	48/30/s	Charlotte	59/35/s
Basin Poudre	60/37/s	Cheyenne	48/24/pc	Basin Poudre	60/37/s	Cheyenne	48/24/pc	Basin Poudre	60/37/s	Cheyenne	48/24/pc	Basin Poudre	60/37/s	Cheyenne	48/24/pc
Billings	48/29/pc	Chicago	36/25/pc	Billings	48/29/pc	Chicago	40/29/sf	Billings	48/29/pc	Chicago	40/29/sf	Billings	48/29/pc	Chicago	40/29/sf
Birmingham	55/33/s	Cincinnati	39/28/pc	Birmingham	55/33/s	Cincinnati	42/30/pc	Birmingham	55/33/s	Cincinnati	42/30/pc	Birmingham	55/33/s	Cincinnati	42/30/pc
Bismarck	39/19/sf	Cleveland	38/28/sf	Bismarck	39/19/sf	Cleveland	40/32/sf	Bismarck	39/19/sf	Cleveland	40/32/sf	Bismarck	39/19/sf	Cleveland	40/32/sf
Bloomington	40/28/pc	Columbus, MO	44/28/s	Bloomington	40/28/pc	Columbus, MO	47/30/s	Bloomington	40/28/pc	Columbus, MO	47/30/s	Bloomington	40/28/pc	Columbus, MO	47/30/s
Boise	45/27/s	Columbus, OH	40/26/pc	Boise	45/27/s	Columbus, OH	40/32/pc	Boise	45/27/s	Columbus, OH	40/32/pc	Boise	45/27/s	Columbus, OH	40/32/pc
Boston	49/32/pc	Dallas	60/41/s	Boston	49/32/pc	Dallas	66/41/s	Boston	49/32/pc	Dallas	66/41/s	Boston	49/32/pc	Dallas	66/41/s
Brownsville	70/58/s	Davenport	30/21/af	Brownsville	70/58/s	Davenport	37/24/pc	Brownsville	70/58/s	Davenport	37/24/pc	Brownsville	70/58/s	Davenport	37/24/pc
		Denver	59/26/pc			Denver	59/26/pc			Denver	59/26/pc			Denver	59/26/pc
		Des Moines	38/24/pc			Des Moines	38/24/pc			Des Moines	38/24/pc			Des Moines	38/24/pc
		Duluth	21/19/sf			Duluth	30/24/pc			Duluth	30/24/pc			Duluth	30/24/pc
		El Paso	66/42/s			El Paso	65/38/s			El Paso	65/38/s			El Paso	65/38/s
		Fairbanks	9/11/s			Fairbanks	7/4/sf			Fairbanks	7/4/sf			Fairbanks	7/4/sf
		Fargo	27/19/sf			Fargo	35/22/sf			Fargo	35/22/sf			Fargo	35/22/sf
		Flagstaff	60/22/s			Flagstaff	58/20/s			Flagstaff	58/20/s			Flagstaff	58/20/s
		Fort Wayne	39/24/pc			Fort Wayne	34/24/sf			Fort Wayne	34/24/sf			Fort Wayne	34/24/sf
		Gary	38/31/s			Gary	41/31/sf			Gary	41/31/sf			Gary	41/31/sf
		Green Bay	30/18/pc			Green Bay	35/24/s			Green Bay	35/24/s			Green Bay	35/24/s
		Helena	60/19/pc			Helena	41/19/pc			Helena	41/19/pc			Helena	41/19/pc
		Honolulu	85/69/s			Honolulu	83/69/s			Honolulu	83/69/s			Honolulu	83/69/s
		Houston	64/40/s			Houston	66/42/s			Houston	66/42/s			Houston	66/42/s
		Indianapolis	43/26/pc			Indianapolis	42/31/pc			Indianapolis	42/31/pc			Indianapolis	42/31/pc
		Juneau	43/42/s			Juneau	44/43/s			Juneau	44/43/s			Juneau	44/43/s
		Kansas City	48/31/s			Kansas City	50/31/s			Kansas City	50/31/s			Kansas City	50/31/s
		Knoxville	49/31/s			Knoxville	48/33/pc			Knoxville	48/33/pc			Knoxville	48/33/pc
		Las Vegas	72/48/s			Las Vegas	68/44/s			Las Vegas	68/44/s			Las Vegas	68/44/s
		Lexington, KY	40/28/pc			Lexington, KY	49/31/pc			Lexington, KY	49/31/pc			Lexington, KY	49/31/pc
		Lincoln	46/25/s			Lincoln	53/28/s			Lincoln	53/28/s			Lincoln	53/28/s
		Little Rock	54/32/s			Little Rock	60/36/s			Little Rock	60/36/s			Little Rock	60/36/s
		Los Angeles	85/58/s			Los Angeles	87/58/s			Los Angeles	87/58/s			Los Angeles	87/58/s
		Louisville	48/29/pc			Louisville	61/34/pc			Louisville	61/34/pc			Louisville	61/34/pc
		Madison	29/21/pc			Madison	34/24/sf			Madison	34/24/sf			Madison	34/24/sf
		Memphis	51/33/s			Memphis	58/36/s			Memphis	58/36/s			Memphis	58/36/s
		Miami	83/71/sh			Miami	83/68/sh			Miami	83/68/sh			Miami	83/68/sh
		Minneapolis	33/22/pc			Minneapolis	41/23/sf			Minneapolis	41/23/sf			Minneapolis	41/23/sf
		Minneapolis	28/18/sf			Minneapolis	34/24/pc			Minneapolis	34/24/pc			Minneapolis	34/24/pc
		Mobile	60/35/s			Mobile	64/36/s			Mobile	64/36/s			Mobile	64/36/s
		Nashville	48/30/s			Nashville	53/34/pc			Nashville	53/34/pc			Nashville	53/34/pc
		New Orleans	58/44/s			New Orleans	62/46/s			New Orleans	62/46/s			New Orleans	62/46/s
		New York	50/36/s			New York	48/38/pc			New York	48/38/pc			New York	48/38/pc
		Phoenix	49/31/s			Phoenix	53/32/pc			Phoenix	53/32/pc			Phoenix	53/32/pc
		Portland, ME	50/25/pc			Portland, ME	41/25/pc			Portland, ME	41/25/pc			Portland, ME	41/25/pc
		Portland, OR	55/39/pc			Portland, OR	53/39/pc			Portland, OR	53/39/pc			Portland, OR	53/39/pc
		Providence	51/32/pc			Providence	46/31/pc			Providence	46/31/pc			Providence	46/31/pc
		Raleigh	54/33/s			Raleigh	58/32/pc			Raleigh	58/32/pc			Raleigh	58/32/pc
		Rapid City	48/21/pc			Rapid City	52/28/pc			Rapid City	52/28/pc			Rapid City	52/28/pc
		Reno	56/38/s			Reno	56/38/s			Reno	56/38/s			Reno	56/38/s
		Richmond	49/23/s			Richmond	53/23/pc			Richmond	53/23/pc			Richmond	53/23/pc
		Sacramento	69/39/s			Sacramento	69/39/s			Sacramento	69/39/s			Sacramento	69/39/s
		St. Louis	41/29/s			St. Louis	47/33/s			St. Louis	47/33/s			St. Louis	47/33/s
		Salt Lake City	32/20/pc			Salt Lake City	49/29/pc			Salt Lake City	49/29/pc			Salt Lake City	49/29/pc
		San Antonio	64/42/s			San Antonio	64/42/s			San Antonio	64/42/s			San Antonio	64/42/s
		San Diego	80/54/s			San Diego	78/53/s			San Diego	78/53/s			San Diego	78/53/s
		San Francisco	68/49/s			San Francisco	67/48/s			San Francisco	67/48/s			San Francisco	67/48/s
		San Jose	58/23/s			San Jose	49/21/s			San Jose	49/21/s			San Jose	49/21/s
		Seattle	50/40/pc			Seattle	50/40/pc			Seattle	50/40/pc			Seattle	50/40/pc
		South Bend	54/24/pc			South Bend	58/28/pc			South Bend	58/28/pc			South Bend	58/28/pc
		Springfield, IL	37/25/pc			Springfield, IL	42/29/pc			Springfield, IL	42/29/pc			Springfield, IL	42/29/pc
		Tampa	76/68/pc			Tampa	76/68/pc			Tampa	76/68/pc			Tampa	76/68/pc
		Tellico	39/27/pc			Tellico	39/30/pc			Tellico	39/30/pc			Tellico	39/30/pc
		Topeka	50/31/s			Topeka	55/30/s			Topeka	55/30/s			Topeka	55/30/s
		Tucson	79/45/s			Tucson	80/45/s			Tucson	80/45/s			Tucson	80/45/s
		Washington, DC	69/33/s			Washington, DC	69/33/s			Washington, DC	69/33/s			Washington, DC	69/33/s
		Wichita	55/31/s			Wichita	56/34/s			Wichita	56/34/s			Wichita	56/34/s



# The Chelsea Standard

# SPORTS

To report scores,  
call 475-1371 or fax  
475-1413 or e-mail  
drichter@heritage.com

THURSDAY, NOVEMBER 17, 2005

PAGE 1-B

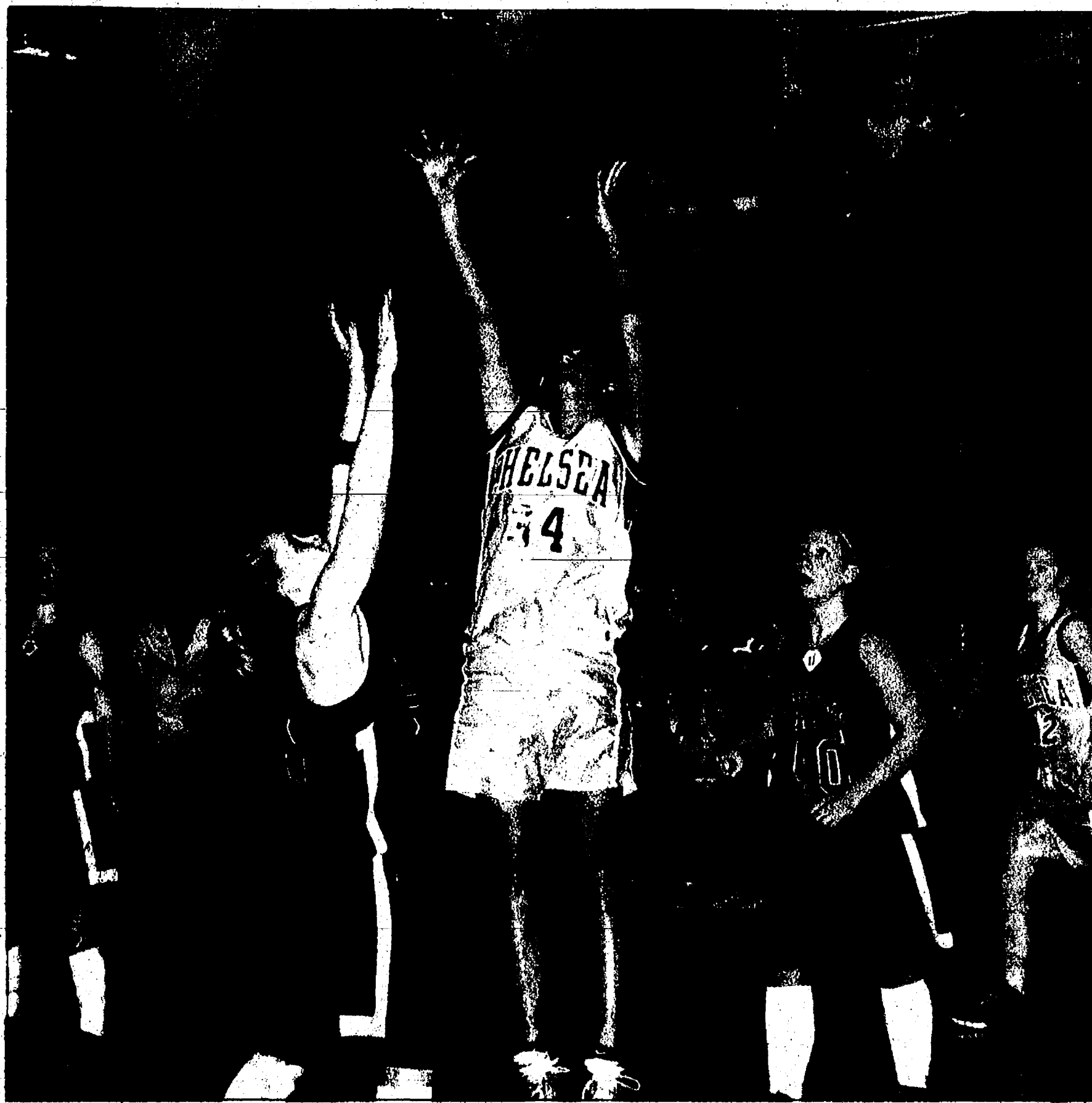

Photo courtesy of Alice Rawson

Chelsea sophomore center Brogan Darwin goes up for two points during the Bulldogs' county hardwood tussle against rival Dexter last Thursday. The Bulldogs bested the Dreadnaughts 41-38. With the victory, Chelsea concluded its regular season with a 12-8 overall record and an 8-2 mark in the Southeastern Conference.

## BASKETBALL

# Cager clash!

Chelsea battles rival Dexter on court in regular season finale

By Don Richter  
Sports Editor

In front of one of its largest crowds of the season, the Chelsea girls' basketball team played a spirited game against its cross-county foe Dexter, winning a hard-fought 41-38 decision last Thursday.

As one would expect, the heated rivalry brought out the best in both clubs. Though the host Bulldogs (12-8, 8-2) led for most of the contest, the pesky Dreadnaughts refused to go away, battling back throughout the night, chipping away at Chelsea's advantage until tying the game at 38-38 with 3:00 left on the clock.

With 1:17 remaining, Chelsea junior forward Rachel Fitzsimmons canned two free throws, giving the Bulldogs a 38-38 lead. Two free throws by junior guard Leah Morrison and one free-

bie by senior swing player Emily Woodruff sealed the victory for Chelsea.

Rivals generally bring out the best in each other, and last Thursday was no exception, as the Bulldogs, champions of the Southeastern Conference White Division, shot a season-high 63 percent from the floor in disposing of Dexter in both clubs' regular season finale.

Last Thursday was also the final home game for Woodruff. Fittingly, the 5-foot-9 do-everything-player for Chelsea finished her last home contest, leading the Bulldogs with 12 points, including the game's final free throw to secure the win.

Chelsea coach Todd Blomquist said Woodruff, the team's lone senior, would be hard to replace.

"Emily has had a fantastic career," he said. "This night was really special for her and her teammates. She came in a winner, and went



Photo courtesy of Alice Rawson

Bulldog junior forward Rachel Fitzsimmons powers up an inside basket, despite the efforts of Dexter junior center Briana Krull last Thursday.

out one, as well. I can't say enough good things about what she has done for the program the last four years.

"She is a very special play-

er and person."

Besides her 12 points, Woodruff had three rebounds and a team-high

See CLASH — Page 6-B



Chelsea senior swimmers Nicole (left) and Jessica Lodewyk lead the Bulldogs into the Division II state meet tomorrow and Saturday at Oakland University. The sisters are two of the top tankers in the area.

## SWIMMING AND DIVING

# Lodewyk sisters lead Bulldog tankers

By Don Richter  
Sports Editor

For Chelsea sisters Jessica and Nicole Lodewyk, whose chosen sport is swimming, times are crucial — the faster, the better.

Outside of the pool, times are also important to the two Bulldog standouts, but for a different reason.

This reason concerns family bragging rights.

"I'm older by one minute," said Jessica. "A full 60 seconds."

Nicole jokingly rues the day her sister was born before her.

"That was the worst minute of my life," she said.

Though technically the younger sister, Nicole said her "older" sibling doesn't dwell on it too much.

"Every now and then she'll bring it up, but it's not that big of a deal," she said.

Both sisters will conclude their prep careers in the pool this weekend at the Division II state meet at Oakland University in Rochester. Competition begins at noon both days.

"My goal is to do the best I can and get the best times," Jessica said. "I've been working real hard this season. My 200 free and 500 free are looking pretty good."

Nicole said her senior season has prepared her for the state final.

"I feel ready this year," she said. "I want to do really well. This year has been such a great year. I'd like to come back on the second day in the 100 fly (butterfly final)."

Chelsea coach Dave Jolly

said both swimmers have meant a lot to the Bulldog program.

"Jessica has such a great work ethic," he said. "She's by far the best trainer I've worked with. She gives 100 percent every day. I've coached kids over the years more talented, but never close to Jessica's quality over the years."

"She's a talented all-around swimmer. She's qualified for every single event in her career (at state meet). That's amazing."

Jolly said Nicole has improved tremendously over the years.

"Before this season, she was second or third on the team, hoping to make a state cut-type of kid," he said. "This year, she's been a go-to person. She finally realized her potential. She's reached high heights this year. She's qualified for three events at state."

While both sisters are a lot alike, they're also different.

"I like swimming because of the early mornings," said Nicole, who looks at studying physical therapy at either Grand Valley State University or the University of Evansville. "It wakes you up for school more than anything else. It's also a challenge. Once you get out of the water, you can say you accomplished something."

Jessica, who plans on majoring in science at either Emory University or Washington University in St. Louis, likes the pool for a completely different reason.

"I'm a big fan of the

See LODEWYK — Page 2-B

## SOFTBALL

# Chelsea's Milliken signs with Saginaw Valley

By Don Richter  
Sports Editor

A gym rat is a term used to describe a player who eats, sleeps and drinks basketball.

In the case of Chelsea's Kelly Jo Milliken, she's a gym rat of a different sort. Her "gym" is a pitching circle and a batting cage. And her passion is softball.

Last week, Milliken signed a national letter-of-intent to play softball for Saginaw Valley State University. A three-year varsity player for the Bulldogs, she hit .400,

with two home runs and 24 RBIs as a pitcher/shortstop last season.

In the circle, Milliken finished 12-10 last season for Chelsea.

Milliken, who was also recruited by Olivet College and Alma College, said she chose SVSU because she felt comfortable there.

"It had everything that I wanted and everything that I need," she said. "The girls on the team were really nice to me, and they were very supportive. They seemed like an all-around good team. They seemed like they helped

each other a lot."

Through an inner drive and a love of the game, Milliken has made herself a college-level softball player.

"I've known her since she's been in the eighth grade," said former Chelsea coach Kim Reichard, who stepped down from her post after last season. "She was our manager. She made varsity as a sophomore. What made her progress has been her hard work and dedication."

"I remember her coming out to the field, even as a manager in eighth grade, working on her pitching any

chance she could."

Reichard said Milliken is a strong, all-around player.

"She's quick on the bases, and she's a great hitter," she said. "She's also a great fielder at shortstop."

Milliken, who started playing softball in Chelsea's recreation leagues as a youth, said softball has always been fun for her.

"I got started in it because of my brothers," she said. "My older brother was a pitcher, so I started there. Then I went off to shortstop because I really liked it. I

See MILLIKEN — Page 3-B

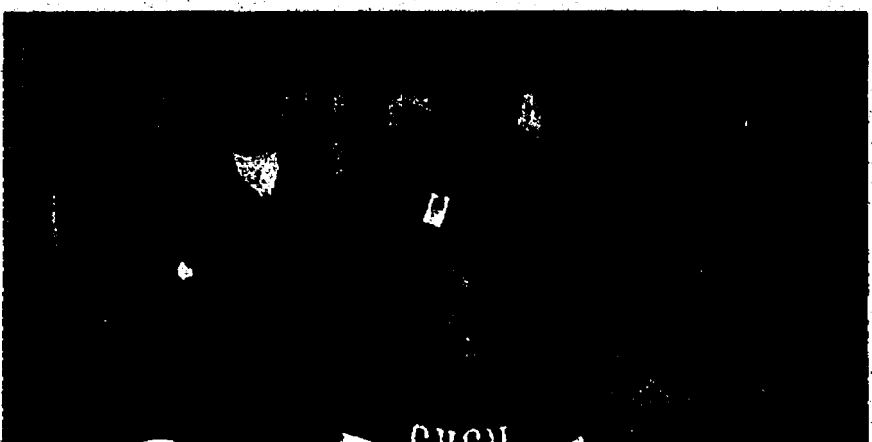

Chelsea senior Kelly Jo Milliken (front row, center) signed a national letter-of-intent with Saginaw Valley State University last week. The Bulldog softball standout is flanked by parents Jerry and Mary Beth; back row, former Chelsea coach Kim Reichard (left), Chelsea Athletic Director Wayne Welton and Finesse coach Don Dreher.



SOCCER

# Bulldog defensive corps school's best ever

By Don Richter  
Sports Editor

The Chelsea boys' soccer team was a balanced club this season.

Defensively, the Bulldogs were a stingy bunch, allowing a school record low 21 goals this year.

In contrast, Chelsea was no slouch offensively, scoring 52 goals this season.

The spear point of the Bulldogs' attack this year was senior Ausable Schwiebert, who finished his career as Chelsea's all-time leading goal scorer with 40. He also was second in school history with 95 offensive points. He ended up in the school's top five in career assists, goals in a season and points in a season.

The Bulldogs finished the year with an overall record of 14-6-3 and 6-2-2 in the Southeastern Conference. Chelsea captured a SEC White Division championship. The Bulldogs were ranked as high as No. 12 in the state this season. The team advanced to the Division II state regional before losing 3-2 in overtime to South Haven.

Individually, Schwiebert led the squad with 19 goals, including six game-winning

kicks, six assists and 44 points. He was a unanimous first team All-SEC and All-District pick. He also was named All-Region and All-State this year.

Junior Mike Sauers had nine goals and five assists for 23 points, while junior Steve Tapping recorded six goals and seven assists for 19 points for Chelsea.

Senior Bill Hayes added three goals and nine assists for 15 points, while senior Jamie Laeder had four goals and two assists for 10 points and senior Kolton Niesen four goals and one assist for nine points for the Bulldogs.

Senior Alex Stewart had one goal and four assists for six points, while junior Sean Dzobel had two goals and one assist for five points. Junior Robbie Pagliarini ended up with one goal and one assist for three points, while sophomore Nathan Vleck had one goal for two points.

Senior Sam Boyce and junior Reese Hammer each had two assists, while senior Cam Wilson and juniors Brett Kruse, Eric Dudek and Robert Guysky each had one assist for Chelsea.

In net, keeper Nikolai Voicechovski was a standout for the Bulldogs. The senior had a goals against average of 0.92, along with nine

shutouts and a save percentage of .875. He allowed 22 goals, while making 155 saves this year.

Receiving MVP honors this season for Chelsea was Schwiebert. He also was named the team's offensive MVP.

Guysky was selected Most Improved, while Wilson earned the Coaches Award and the team's defensive MVP.

Besides Schwiebert, also receiving All-SEC first team accolades were Sauers, Hayes and Voicechovski. Hammer, Boyce, Laeder, Wilson and Stewart were named All-SEC honorable mention.

Niesen earned the SEC Sportsmanship Award.

Sauers, Wilson and Voicechovski all were named first team All-District, along with Schwiebert. Hayes, Boyce and Laeder gained All-District honorable mention acclaim.

Sauers and Voicechovski were selected All-Region, with Schwiebert, Sauer and Voicechovski also earned All-State honorable mention recognition.

Sports Editor Don Richter can be reached at 475-1371 or at [drichter@heritage.com](mailto:drichter@heritage.com).



Photo courtesy of Alice Rawson

Chelsea's Ausable Schwiebert was named Bulldog MVP this year. The senior midfielder scored 19 goals and had six assists this season. For his career, Schwiebert is Chelsea's all-time leading scorer with 40 goals. For his efforts, he received All-State recognition this year.

## LODEWYK

Continued from Page 1-B

chlorine," she said. "I love those chemicals."

All joking aside, Jessica said she enjoys swimming for the effort and dedication it takes to succeed.

"I like that you can see the results and the improvements," she said.

Outside of the pool, the sisters are different, as well.

"School-wise, I'm more of a science and math person, while she's (Nicole) more of a history and English person," Jessica said. "She really likes working with people, and I'm more of an individual worker."

Both sisters said they help drive each other to succeed.

"She's one of the most positive people I know," Jessica said of Nicole. "She's happy

all the time, and I like that about her."

"Everyone has their moments when they're feeling down, and it's great to have someone who can lift you up. It's nice because she can tell when I need that extra encouragement. She also can tell me when I need to pick it up."

"My parents (Mark and Audrey), coaches and teammates also inspire me."

Nicole said she admires Jessica's determination and sense of humor.

"She works so hard and pushes herself," she said. "Every time I see her working hard, it makes me want to go fast. She always gives me something to aim for."

"She makes me laugh. She

knows when I'm feeling down and can make me feel better. She's always there for me. She's always positive. She's my greatest motivator."

And she's also her older sister - by one minute.

Sports Editor Don Richter can be reached at 475-1371 or at [drichter@heritage.com](mailto:drichter@heritage.com).

ART.  
ASK FOR  
MORE.

For more information about the importance of arts education, please contact [www.AmericansForTheArts.org](http://www.AmericansForTheArts.org)



Going Out of Business!  
Sale 60%-80% Off

Shayani Oriental Rugs  
ANY ADDRESS

Time is Running Out!

Hurry! Closing Soon!

100% OF NEW RUGS  
100% OF NEW RUGS

FREE PARKING • OPEN 7 DAYS

554 S. MAIN

734-731-0444 / 866-SHAYANI (742-9234)

Free yourself from  
big phone bills.

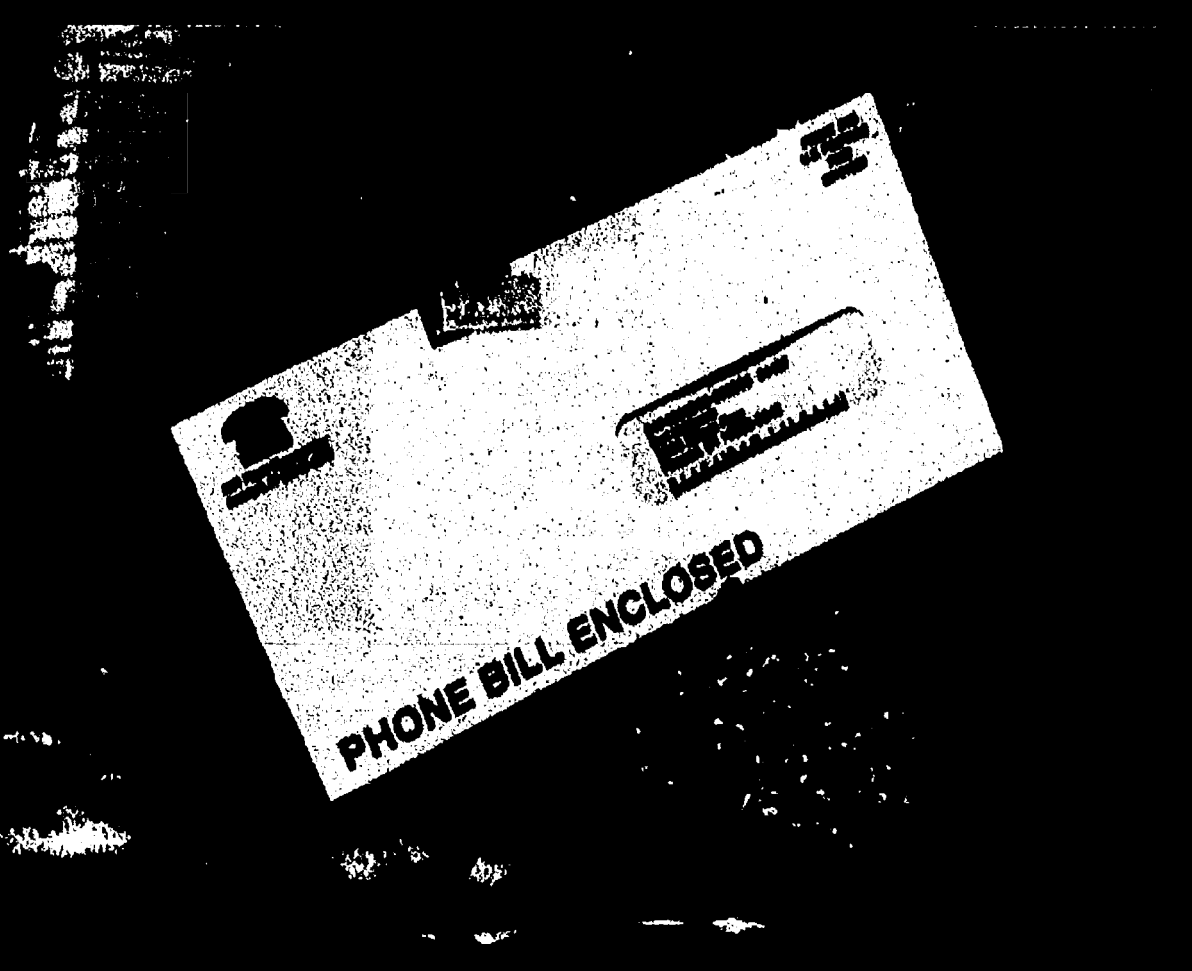

More advanced phone service for less money.

Switch to Comcast's 12 popular calling features plus Voice Mail, and you'll save more than 25% over SBC's Unlimited Package. Service Subject to Availability. \$39.95 price based on subscription to multiple Comcast services. Pricing shown does not include federal, state, or local taxes and fees; our Regulatory Recovery Fee, which is not a tax or government required; or other applicable charges (e.g., per-call charges or international calling). Comcast Digital Voice service (including 911/emergency services) may not function during an extended power outage. Certain customer premises equipment may not be compatible with Comcast services. \*30 day limited guarantee covers standard installation charges, recurring charges, and equipment rental or purchase fees actually paid to Comcast for first month of service. Equipment charges may apply. Offer may not be combined with any other offer. Services are subject to terms and conditions of Comcast's subscriber agreements and other applicable terms and conditions. Restrictions apply. Call for details. Cisco, Cisco Systems logo, and the Cisco Square Bridge logo are registered trademarks or trademarks of Cisco Systems, Inc. and/or its affiliates in the U.S. and certain other countries. ©2005 Comcast Cable Communications, LLC. All rights reserved.

12 popular calling features plus Voice Mail

Comcast Digital Voice with unlimited local and long distance

Compared to SBC's Unlimited Package, you'll save more than

Keep your current number

\$39.95 per month

25%

Check Voice Mail online

Switch risk-free 1-888-COMCAST [comcast.com](http://comcast.com)

Cisco  
Powered

comcast



CROSS COUNTRY

# Girard named Dawg MVP

By Don Richter  
Sports Editor

The Chelsea boys' cross country team held its end-of-season banquet Nov. 8.

Receiving MVP honors was senior Ian Girard. At this year's Division II state meet, Girard placed fifth individually with a season best time of 15:38. His mark was one second off the school record.

Girard was selected All-Southeastern Conference, All-Region and All-State. With his time at the Division II final, he was also named to the state's Dream Team, signifying his position as one of the state's top seven runners, regardless of division.

Sophomore Teddy Eyster was named Most Improved for the Bulldogs. He finished 190th with a clocking of 17:42.30 at this season's state meet.

Receiving the team's Sportsmanship Award was Mike Harkerd.

As a squad, Chelsea earned Academic All-State recognition with a combined 3.871 grade point average.

Individually, junior Brendan Smith and Girard each received Academic All-State accolades.

"I am very proud of how hard we worked this year," said Chelsea coach Eric



Photo courtesy of Alice Rawson

Chelsea's Ian Girard received MVP honors this season for the Bulldog boys' cross country team. The senior finished fifth overall individually at this year's Division II state meet.

Swagger. "We overcame adversity to advance to the state finals, once again. It shows what you can do with effort."

Chelsea finished 16th overall in the state.

"Also, my assistant coach Mike Holik has been rock solid in showing a great example to all the runners," Swagger said. "I am very lucky

to have him around.

"In addition, the parents and volunteers this year were outstanding. They help make cross country a very special experience for our community."

Sports Editor Don Richter can be reached at 475-1371 or at [drichter@heritage.com](mailto:drichter@heritage.com).

BASKETBALL

# Beach cagers open season

Chelsea's Beach Middle School eighth-grade Blue boys' basketball team opened its season with two losses last week.

Last Thursday, the visiting Bulldogs (0-2) lost to rival Dexter 32-17.

Shawn Schrottenboer led Beach with seven points.

Nigel Schuh added four points, while Colton Waterbury had three points, Nick Hill two points and Ryan Smallwood one point for the Bulldogs.

"We battled Dexter evenly throughout the first half, but our defensive effort failed us during the third quarter as Dexter outscored us 12-2," said Chelsea coach Jim Tallman. "(Dexter) built a lead that we were unable to overcome from there on out."

On Nov. 8, Chelsea lost to visiting Saline 28-20.

Waterbury paced the Bulldogs with 12 points.

Joe Gunden chipped in four points, while Luke Dehning and Schuh each had two points for Beach.

"Our defensive effort was sound in this game, however, our offense needs to find ways to score more points if we are to compete with our taller opponents," Tallman said.

Beach's eighth-grade Gold boys' basketball squad lost to Temperance Bedford 51-4 last Thursday.

Jeff Minzey and Tyler Salgat each scored two points for the Bulldogs.

On Nov. 7, Chelsea lost to Adrian 48-17.

"We played a much better second half at both ends of the court," said Chelsea coach Mike Bareis.

Nate Branham led Beach with seven points.

Josh Moffat, Brett Caid, Ben Sauters and Salgat each netted two points for the Bulldogs (0-2).

**Seventh Grade**  
Beach's seventh-grade Gold boys' basketball team lost to Temperance Bedford 54-16 last Thursday.

Josh Simpson had six points to lead Chelsea.

Patrick Roberts added four points for the Dawgs.

On Nov. 7, Beach defeated Adrian 25-22.

Simpson paced Chelsea with eight points.

FOOTBALL

# Football league holds tryouts

The Independent Women's Football League will conduct tryouts for its Detroit area squad from noon to 2 p.m. Dec. 3 at Taylor Center High School.

The fee to tryout is \$30.

The full contact league is looking for players of all sizes and skill levels. No gridiron experience is necessary.

For more information, call Leslie Strei at 1-734-237-4309.

# MILLIKEN

Continued from Page 1-B

just enjoy playing softball." Milliken said her most memorable moment in softball occurred her sophomore year.

"We won a state quarterfinal game 2-1," she said. "It was a really close game. It was one of the best games I ever played."

"I also enjoyed playing for (coach) Don Dreher's Finesse (softball) program. I enjoyed that. We won a lot of tournaments."

Milliken said her parents, Jerry and Mary Beth, along with her coaches have inspired her.

"They've pushed me to get better," she said.

Reichard said Milliken is passionate about softball. When asked to describe her in one word, Reichard didn't hesitate.

"Dedicated," she said.

A gym rat on the softball field.

"I push myself to be the best," Milliken said.

Sports Editor Don Richter can be reached at 475-1371 or at [drichter@heritage.com](mailto:drichter@heritage.com).

## — CHELSEA BRITONS —

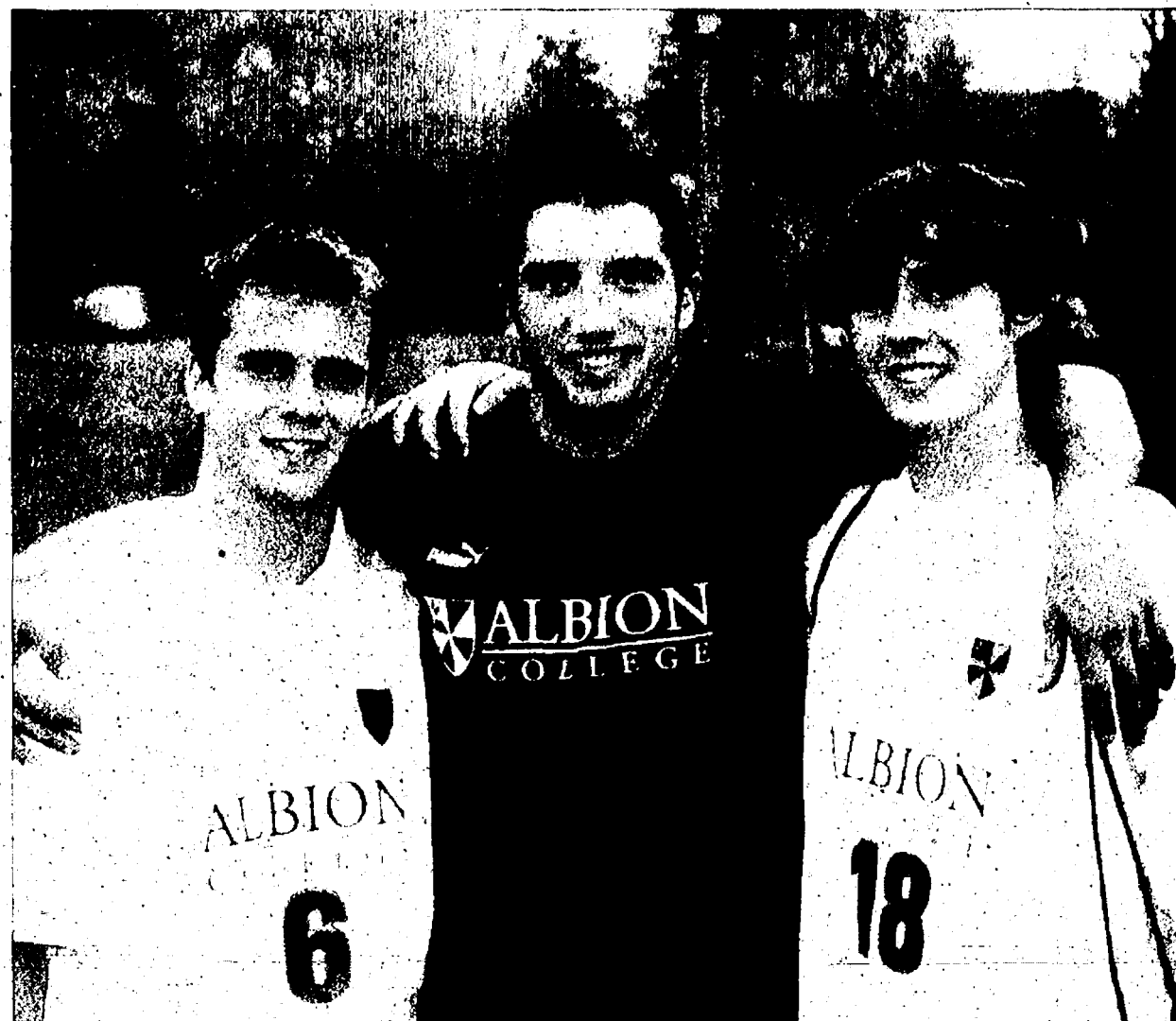

Chelsea 2003 graduates Clayton Wilson (left), David Knox and Bryan Hayes competed for Albion College's men's soccer team this fall. The threesome led the Britons to a 14-5-1 overall record.

## Midwest Baseball Academy

Get a jump on the competition at Spring Training 2006, a national training program. Six weeks of advanced hitting and pitching instruction for just \$98

Jan. 8 - Feb. 19  
Concordia Univ.

Sessions for grades 1-12  
• Top area coaches  
• 5:1 ratio  
• Great indoor facilities  
• Batting cages

Space is limited. For details phone 866-MBA-HITS or visit [www.BaseballAcademy.net](http://www.BaseballAcademy.net)

The Real Twist Is That They Return To Their Original Shape.

Frames made with the amazing new metal Flexon maintain their fit and wear more comfortably.

available only from **Chelsea Eyeglass Co.**

136 W. Middle St. • Chelsea, MI 48118  
(734) 475-1122 (734) 475-9712

## Congratulations Dexter High School Swimmers

### For the Awesome 2005 Season!

### Good Luck at States DHS

Sami Dally, Ally Dally, Jessie Boren, Kim Melinsky, Kelsey Schultz, Adrienne Fasbinder, Kaitlin McMurray, Emily Diepenhorst, Adrienne Woods, Ally Melinsky, Sara Newell, Claire Coffey, Cassie Vincke.

From: DCAC  
(Dexter Community Aquatic Club)

## AFTERSCHOOL PROGRAMS.

### IGNORE THEM AND THEY'LL GO AWAY.

Ad Council

WWW.AFTERSCHOOLNOW.ORG

1-866-KIDS-TODAY

Afterschool Alliance

Never hears of heat exchangers

No idea where the thermostat is

Payments You Won't Have to Think About Either.

Whole house comfort is a call away.

12 MONTHS\*  
No Payments, Deferred Interest on Armstrong Air Comfort Systems!

**Steele**  
Heating & Cooling, Inc.  
"Family Owned & Operated For Over 50 Years."

Chelsea (734) 475-1922

Offer ends December 18, 2005  
\*Some restrictions apply. Not Valid with other offers. Previous sales excluded. Subject to credit approval. See local participating dealer for details.

ARMSTRONG AIR

RockaBowlooza 2005-06

## MARK IV LOUNGE

proudly presents...

A taste of fine Rock & Blues as a mixture of the area's finest bands take to the MARK IV stage.

ALL SHOW TIMES  
9:00 pm - 12:00 am

## RockaBowlooza Schedule

Sat, November 12th, 2005  
**Steve Kepler & The Blues Contract Band**

Wed, November 23rd, 2005  
**Fortunes Fool**

Sat, November 26th, 2005  
**Rattlebox**

NO COVER CHARGE!

NEW 18 Foot TV Screen with Surround Sound!

- ✓ Food Specials
- ✓ Drink Specials
- ✓ Bowling Specials
- ✓ Partys welcome

## MARK IV LOUNGE

### AT CHELSEA LANES

1180 S. Main St  
Chelsea  
(734) 475-8141

ART. ASK FOR MORE.

For more information about the importance of art education, please contact [www.AmericanaForTheArts.org](http://www.AmericanaForTheArts.org).

AMERICAN ARTS

## Common BOND Basketball Club

### Announces

## GIRLS BASKETBALL

### 2005-06 AAU Season

# TRYOUTS

December 4, 2005 at  
Manchester High School Gym  
20500 Dutch Drive, Manchester  
12:30-1:00pm Registration, 1:00-3:00 Tryouts  
Try out fee: \$5.00

Players must be 15 years or younger as of January 1, 2006  
(Birth Certificate Required)

For Information Contact Mike Foley (734) 475-5979 or  
Todd Mutchler (734) 428-1487  
[www.commonbondbasketball.org](http://www.commonbondbasketball.org)



# Heritage Newspapers Western Region

Count Down to  
**SUPER BOWL  
80 DAYS!**

and these **Great Sponsors**  
bring the **2005 Power Points**

**WIN \$1,000 WEEKLY!**  
**PLUS A \$25 LOCAL WINNER!**

**ANIMAL MEDICAL  
CENTER OF SALINE**  
7300 Saline - Ann Arbor  
Road  
(734) 429-4488

We now offer...  
**LASER SUGERY**

- Less Pain
- Less Bleeding
- Less Chance of Infection
- Shorter Hospital Stay

**Dexter  
Pharmacy**  
8059 Main St. Dexter  
734.426.4641

7039 Dexter-Ann  
Arbor Rd.  
Dexter  
734.426.1600

**Norm's Body  
Shop Inc.**  
19917 Waterloo Rd.  
Chelsea  
734-475-8384

**MANCHESTER  
COLLISION**  
734-428-3848  
& **TOWING**  
734-428-9538

Prompt-Professional  
Courteous Service

18481 W. AUSTIN RD.  
MANCHESTER

**Manchester  
Manor Ltd.**  
101 Hibbard  
St. #63  
Manchester  
734-428-0102

**SILVER MAPLES**

100 Silver Maples Dr  
Chelsea  
734-475-4111

**Hair's  
Everything**  
Offering

- Corrective Color
- Formal Styles
- Massage Therapy

135 W. Michigan Ave.  
Saline  
734-429-4277

**Dexter's  
Pub**  
Come watch the  
game with us.  
Bring coupon in for  
a **FREE APPETIZER**  
8114 Main St., Dexter  
734-426-1234  
1 coupon per table

**Village  
Party  
Store**  
Imported & Domestic  
Beer, Wine & Liquor  
813 W. Michigan Ave.  
Saline  
734.429.4422

**Wacker Oil & Propane**  
Farm-Home-Commercial  
9050 MI State Road 52, Manchester  
Corner of M-52 & Pleasant Lake Roads  
1-800-535-5949  
Family Owned and Operated  
Delivering to You Since 1932  
Servicing All Your Fuel Needs,  
Including Bio Fuels!

**Express Tire**  
LUBE, OIL, FILTER SPECIAL  
Synthetic Blend Special  
Up to 5 quarts 5W30  
Kendall Synthetic Blend  
\$20.24  
+ tax & disposal fee w/coupon  
820 W. Michigan Ave.  
Saline  
734-944-4000

**EARLY  
DEADLINE!**

Heritage Newspapers  
Western Region  
presents

**POWER  
POINTS**

**THE ULTIMATE FOOTBALL CONTEST**

**WIN \$1,000 WEEKLY**

Please cut along dotted line

Week 12 Games of Nov. 24-27	
16	
15	
14	
13	
12	
11	
10	
9	
8	
7	
6	
5	
4	
3	
2	
1	

**136 TOTAL POINTS**

Name \_\_\_\_\_  
Address \_\_\_\_\_  
City, State (zip) \_\_\_\_\_  
Day Phone ( ) \_\_\_\_\_  
Night Phone ( ) \_\_\_\_\_

**HOW TO PLAY**

Select a winner from each of the week's games, listed below. Select in descending order of your CONFIDENCE in your choices. Win points at left for each correct selection toward possible total of 136 points. See complete rules below. You must be at least 8 (eight) years old to enter. To enter, clip along dotted line, then place game entry in POWER POINTS container at cosponsor's retail outlet(s). Entrants must list name, address and phone number below.

**LIMIT:** You may enter the contest only once per week.

**DEADLINE: 2 P.M. WEDNESDAY**

**TIEBREAKER 1** ☐ Total points scored (both teams) in CHIEFS game.

**TIEBREAKER 2** ☐ Total offensive yards (both teams) in this game.

**THIS WEEK'S GAMES**

Atlanta at Detroit	New Orleans at NY Jets
Denver at Dallas	Carolina at Buffalo
Baltimore at Cincinnati	Cleveland at Minnesota
Chicago at Tampa Bay	San Diego at Washington
New England at Kansas City	St. Louis at Houston
San Francisco at Tennessee	Miami at Oakland
Jacksonville at Arizona	NY Giants at Seattle
Green Bay at Philadelphia	Nebraska at Colorado

**... POWER POINTS OFFICIAL RULES ...**

1. Object of the game is to amass as many of the 136 possible points as you can. Simply review the week's schedule of games, listed on entry form, and decide which game you are SUREST of picking a winner in. Write the name of your projected winner on the 16-point line, and so on down to the 1-point line, which game you figure to be a toss-up. Next, fill in Tiebreaker 1, the total points scored by both teams in the week's designated game. If this step fails to produce a winner, the judges will apply Tiebreaker 2, total offensive yardage from scrimmage in this game. If a winner still doesn't emerge, a drawing will be held among those contestants still tied. Decisions of the judges are final. The weekly Midwest regional winner will receive \$1000.
2. Any entry form that does not contain a legible name, address, etc., will be disqualified.
3. Entries that fail to forecast a winner from each and every game will be disqualified, as will entries that fail to distinguish between the Jets, and Giants of New York and other similar teams.
4. No points are awarded on tie games or in case any game is not played for any reason during its scheduled week.
5. Entering POWER POINTS constitutes permission by contestant for his or her name and photograph to be used for news and reasonable promotional purposes at no charge.
6. Employees of this newspaper, and their immediate families are ineligible to participate.
7. Any inquiry about a protest of weekly results must be made by noon on the Friday following the announcement of winners.
8. No purchase necessary. Facsimile game entry forms will be accepted. Enter contest by dropping entry form into POWER POINTS container at participating co-sponsors.
9. Weekly deadline for entry will be 2 p.m. Thursdays except when noted otherwise on weekly entry form.
10. Neither this newspaper nor any co-sponsor will be responsible for illegible entry forms or those lost, stolen or damaged in any way.
11. Limit one entry per person per week. Each entry must represent the original work of an entrant; group entries, systems or other attempt to enter multiple entries will be disqualified. Filing out extra forms and putting your friends' and relatives' names on them violates this rule. Any such entries are destroyed prior to grading.
12. Contestants must have reached the age of eight (8) years by the Sunday of any week's play.

**BGS**  
PRINTING  
Formerly **Tate**  
TOP QUALITY  
COLOR COPIES  
38 E. Main St., Milan  
734 439-1069

**meier**  
COMPANY SINCE 1954  
Replacement Windows & Door Specialists  
Over 23,000 satisfied customers

- Replacement Windows
- Patio & Entry Doors
- Roofing & Siding
- Glass Replacement

3100 Parker Trail, Ann Arbor  
www.georgemeierco.com  
Call for a free in-home estimate  
734-769-7330

**WANTED Tire Buyers**  
at  
**Gerry's**  
TIRE & ALIGNMENT

\$40 OFF Set of Tires  
w/coupon  
734-429-7370

**Weidmayer,  
Schneider, Raham  
& Bennett, CPA's**

635 S. Maple Rd.  
Ann Arbor  
734-662-2522

**Real Estate  
One**

**Kim Byrne  
REALTOR®**

734.302.8800  
fax: 734.428.1951  
cell: 734.649.1256  
kimbyrne@aol.com

**dogMA**  
Catmantoo

A Store for Discerning Pets  
and the People Who Love Them

206 N. Fourth Ave., Ann Arbor  
734.929.0022  
www.dogmacatmantoo.com

**If you would like to be included  
on this page, please call  
ALICE 246-0831**



## BASEBALL

## Ball diamond needs lawn tractor

There's an old saying, "All I want for Christmas is my two front teeth." Well, for Ron Flowers and the Dexter seventh- and eighth-grade baseball teams, missing teeth are the least of their problems.

What the middle school baseball program wants for Christmas, or by Thanksgiving for that matter, is an old lawn tractor. With the baseball stadium at the new high school complete and in full use, the old varsity field near Creekside Intermediate School was available for the seventh- and eighth-grade baseball squads.

The problem with using the former varsity diamond, is the field is not configured to accommodate the smaller dimensions needed for middle school play.

"We are looking at how the field can be adjusted to the smaller dimensions, with the infield grass cut for a high school size diamond," said Flowers, a longtime supporter and coach for the middle school-level baseball program.

"At the very least, the field will be set up so that the diamond can be used for seventh- and eighth-grade practices."

Earlier this fall, groups of Dexter parents thatched, aerated, seeded and fertilized the infield grass at the former varsity field. The pitching mound and home plate areas were dug up and both areas rebuilt from scratch said Flowers.

Flowers also said the infield area and warning track were tilled up, raked and that all weeds on the infield skin and warning track removed. New top dressing was added to the

infield, which was then drug and rolled.

The Dexter parent group also repaired the water fixture at the field, and cut down the weeds and grass along the fencing, dugouts and under the bleachers.

"Unfortunately, the tractor and Bobcat that were used to do much of the diamond work are much larger than what is needed for the routine dragging and infield maintenance that is required to keep a field in top playing condition," Flowers said.

"What we are looking for is a lawn tractor, 15 to 20 horsepower, capable of pulling a screen, small drag, or small roller around the field."

"We would need the tractor for at least the duration of the season, March through July, as dragging the diamond is almost a daily task."

Flowers said while it would be nice if the mower attachment worked, it wouldn't be necessary.

"I suppose even an old golf cart would work," he said.

While a lawn tractor would help maintain the field, the diamond is far from complete.

Flowers said future improvements include edging the grass, painting the dugouts, repairing the bleacher seats and installing a batting cage at the field.

"Hopefully, the renovation of this field will complement all the hard work the JV and varsity baseball boosters, along with head coach Al Snider, have done on the diamond adjacent to the new high school," Flowers said.

In addition to Flowers, those helping renovate the

See TRACTOR — Page 6-B

## SWIMMING AND DIVING

## Divers have big year for Bulldogs

By Don Richter  
Sports Editor

It's fortunate Jillian Drow has a gymnastics background. With all the high-flying acrobatics the Chelsea junior performs today, it's beneficial having the body control years of tumbling provides.

As one of the state's best divers, Drow enters this weekend's Division II final as a favorite to place in the top five. The state meet is tomorrow and Saturday at Oakland University in Rochester. Competition begins at noon both days.

"Jillian really gets off the board well," said Chelsea diving coach Eric Burris. "She spins well and she makes a good entry. She's definitely one of the best divers in the state."

Drow, who placed eighth at last year's final, said her goals are pretty simple heading into this season's state meet.

"I want to have 11 consecutive dives," she said. "And I want to place in the top eight, again."

Drow said diving comes naturally for her.

"It's a really fun sport for me," she said. "Not many people do it."

Drow said flexibility is the key to being a good diver. Her favorite dive demands body control.

"I love doing a one and a half pike," she said. "I'm still a little scared of it, but it's fun to do because it's really fast. I have to have my back to the water."

Drow said she became interested in diving after watching her older sister Anna participate in the sport.

"About five years ago, I started watching my sister dive when she was in high school," she said. "I started getting into it then. I thought it was really interesting."

Drow said her inspiration in the sport is her first coach Cokey Hoffman and current coach Burris.

"Anna has helped, too," she said of her sister, who is now at Michigan State University. "She keeps me relaxed."

While Drow has garnered most of the headlines this season for the Bulldogs, a second diver has also had a season to remember for Chelsea.

Senior Lisa Broberg was unable to qualify for the diving state final, but, as an exchange student from Sweden, she had an interesting season nonetheless.

"I still don't know what I like best about America," she said. "I kind of like the food, but it's a little cheesy. I'm not too fond of cheese."

Besides the food, Broberg said things in America aren't much different than in her native country.

"The people here are really nice and friendly," she said. "Everything looks pretty much the same. We have harder (school) tests and more homework in Sweden than in America."

Broberg, who will spend a year in Chelsea, said she misses her family and her school.

"But, I'm glad I came over here," she said. "I go back to Sweden after graduation."

Normally a platform diver, Broberg said she started in the sport as a 12-year-old.

"I dove for two years, then took a break, before starting again this season," she said. "I like the heights (in diving)."



Chelsea's Jillian Drow is one of the state's top divers. The junior is preparing for the Division II final tomorrow and Saturday at Oakland University. Last season, Drow finished eighth overall in the state.

ing. And I like spinning."

Burris said Broberg had a great season.

"She's real strong," he said. "If she had another year over here, she would be performing hard dives, too. But she had to get used to getting back on the board. It had been some time since she had been on the board coming from Sweden."

Though only competing this season for Chelsea, Burris said it was a pleasure coaching Broberg.

"She was a nice gift," he said. "She's a great person and a hard worker. She did a

great job for us."

Broberg said she's looking forward to seeing her mother and friend, Kattis, when she gets back to Sweden.

"My mom always helps me and supports me," she said. "And Kattis is my best friend. She's my role model."

Broberg said when she returns to Sweden she would continue her schooling.

"I will probably study to become a doctor or architect," she said.

Sports Editor Don Richter can be reached at 475-1371 or at drichter@heritage.com.

## So Many Gifts, So Little Time?

Get all of your holiday shopping done in **one** place!

*The Gift The Chelsea Standard that Gives All Year Long*



As a Special Bonus... We will send you a \$10 Meijer gift card just for purchasing a gift subscription

### Recipient Information:

Name \_\_\_\_\_  
Address \_\_\_\_\_  
City \_\_\_\_\_  
State \_\_\_\_\_ Zip \_\_\_\_\_  
Gift Giver Information:  
Name \_\_\_\_\_  
Phone Number \_\_\_\_\_ Check # \_\_\_\_\_  
Credit Card # \_\_\_\_\_ Exp Date \_\_\_\_\_  
Email \_\_\_\_\_

Mail to: The Chelsea Standard - Attn: Subscriptions  
One Heritage Place • Suite 100  
Southgate, MI 48195

For Home Delivery (877) 837-1118

www.Heritage.com



1414 S. Main St.  
Next door to Part's Peddler  
Chelsea, MI • 734-475-8455

## Nextel® Walkie-Talkie

Save Time. Save money. Clear. Secure.  
Built into every Nextel phone.  
We match all competitor's prices.

Requires new activation.  
Excludes Internet and Out of Market advertising.



Sprint

Together with NEXTEL

\*Nextel® Nationwide Walkie-Talkie calls use the Nextel® Local Walkie-Talkie minutes included in your plan/buy-up. Local Walkie-Talkie overage charges may apply. All walkie-talkie calls charged to the initiator by (rate x minutes x participants). Requires Nextel® Nationwide Walkie-Talkie capable phone. Not available for Group Walkie-Talkie or International Walkie-Talkie calls. Other restrictions apply. ©2005 Sprint Nextel. All rights reserved. SPRINT, the "Going Forward" logo, the Nextel name and logo and other trademarks are trademarks of Sprint Nextel. MOTOROLA and the Stylized M Logo are registered in the U.S. Patent & Trademark Office. All other product or service names are the property of their respective owners. All rights reserved.

## Dunning Subaru Ann Arbor

## THE HUNT IS ON!

CHECK OUT OUR  
FANTASTIC DEER  
HUNTING SPECIALS!

### SELECTION! SELECTION! SELECTION!

'97 Lincoln Continental - Top of the Line #3016A	\$4,995	'03 KIA Sorento - 4x4, LX, clean, cute, #20202A	\$13,900
'97 Ford Ranger XLT 4x2, 42K miles #98769A	\$5,995	'05 Nissan Sentra - 1.8S, Commute in comfort #4062	\$14,500
'95 Acura Integra GS-R - Fast & Furious #98805A	\$6,995	'03 Pontiac Vibe - AWD, All-ways & more #98749A	\$15,995
'03 Subaru Forester XS - 4 Foresters to choose from	\$6,995	'02 Jeep Grand Cherokee Overland - Loaded! #2905A	\$16,900
'01 Chevy Prizm - 4 door, Auto, 56K Miles #4115	\$7,995	'02 Honda Odyssey EXL - Power Doors, Leather & More #20436A	\$19,900
'93 Mazda Miata LTD Edition - Hard top, BBS Alloys & more #3084A	\$7,995	'01 BMW 325i - 5 spd, 48K miles, red & ready #98813A	\$19,900
'98 Jeep Wrangler 4x4 - 6 cyl, 5 spd #98712A	\$8,995	'03 Volvo V70 - Luxury & Safety #20348A	\$19,900
'01 Honda Civic EX - 4 door, great gas saver #20380A	\$9,900	'03 VW GTI - Anniversary Edition, 6 spd. #98340A	\$19,900
'02 Buick Rendezvous CXL - Room & Versatility #20290A	\$12,900	'02 Mercedes ML 300 - Silver, Navigation, CD Changer #98721A	\$21,995
'99 Toyota Avalon XLS - 1 owner, never left home #20428A	\$12,900	'05 Lexus LS 300 Sportcross - Triple Black, Rare Car #20391A	\$29,900

OVER 50 MORE TO CHOOSE!!!

734.662.3444

www.dunningsubaru.com • 3771 Jackson Rd. • Ann Arbor





Chelsea's Emily Woodruff played her final game at home last Thursday against rival Dexter. The senior swing player led the Bulldogs to a win, scoring a team-high 12 points. Woodruff is Chelsea's fifth leading scorer in school history.

## CLASH

Continued from Page 1-B

four steals on the night.

Morrison added 10 points, while Fitzsimmons had seven points and junior guard Bridget Lynn five points and four assists for the Bulldogs.

Junior guard Hannah Guenther finished with three points, while junior post player Paige Denison and sophomore center Brogan Darwin each had two points and three boards.

For Dexter, senior guard Jenny Cowen, coming off a 27-point effort two games ago, was held to 13 points by the swarming Chelsea defense.

Junior guard Chantel Jennings chipped in nine points, while senior forward Bailey Wandyg had seven points for the Dreadnaughts.

The game started out looking like a potential rout for Dexter, as the

Dreads raced out to an early 7-0 advantage.

The Bulldogs didn't score until Morrison hit a free throw with 4:21 left in the first quarter.

After the free throw, Chelsea went on a 5-0 run, cutting Dexter's lead to 7-6. Morrison scored all five points during the rally, nailing a triple and a short jumper.

The Bulldogs ended the first quarter outscoring the Dreadnaughts 5-1 and taking an 11-8 lead into the second stanza.

Chelsea continued playing well in the second quarter, opening up a 15-8 margin on a Woodruff jumper and two free throws.

After Dexter trimmed the lead to 17-14 on two Cowen free throws, the Bulldogs responded with a 7-2 run, including a jumper at the buzzer by Woodruff, closing out the half with a 24-16 advantage.

Early in the third quarter, Chelsea opened up a 28-20 lead on a Fitzsimmons bas-

ket.

The Dreadnaughts battled back, closing the gap to 30-29 on a Cowen three-pointer with 2:15 left in the quarter.

The Bulldogs ended the frame, outscoring Dexter 3-2, as Lynn buried a triple. With the score, Chelsea led 33-31 entering the fourth quarter.

In the last frame, the Dreadnaughts tied the game at 36-36 on Wandyg's free throw.

The Bulldogs then closed out the win by draining five free throws of their own for the night's final margin.

If successful against the Dearborn Heights Robichaud-Riverview winner in the Class B district semifinal played Wednesday after press deadline, Chelsea would advance to the final 7 p.m. tomorrow. Ypsilanti Willow Run is hosting the district.

Sports Editor Don Richter can be reached at 475-1371 or at [drichter@heritage.com](mailto:drichter@heritage.com).

## — TENNIS BANQUET —



The Ladies Recreation Tennis League held its end-of-season banquet in September at Chelsea Community Hospital. Members of the league include, front row, Ann Schaffner, first place in B league (left); Julie Ratinaud, second place in B league; Stephanie Crane, second place in A league; and Maribeth Hammer, first place in A league. Pictured in the middle row are Diana Mathis (left), Nancy Mauti, Lori Sullivan, Kristen Hall, Wendy Broshar, Vicki Daane, Micky Howe and Deb Beer; and in the back row, Sue Moore (left), Penny Olsen, Margy Boshoven, Kim Tapping and Arly Spink. The league plays May through August.

## TRACTOR

Continued from Page 5-B

former varsity field include Dexter parents and baseball supporters Randy Krull, Mike Steiner, Brenda Steiner, Reggie Byron, Henry Haley, Paul Zalucha, John Whitaker, Mike Steffey, Steve Howell, Gabe Howell, Steve Grafton, Carol Grafton and Frank McMurray.

Flowers said the Dexter Baseball Club helped with the top dressing and clay.

"I'd also like to thank Dexter Athletic Director John Robinson for his support," he said.

For more information or to help renovate the field, call 424-2906.

Sports Editor Don Richter can be reached at 475-1371 or at [drichter@heritage.com](mailto:drichter@heritage.com).

## Two great ways to complete your drive.



### 2006 MERCURY MARINER LUXURY FWD

- Four-wheel anti-lock brake system (ABS) • Available Intelligent Four-Wheel Drive System
- Personal Safety System\* with dual-stage front airbags\* • Wood-grain, chrome and satin-aluminum accents • Available leather-trimmed seats and heated, six-way power driver's seat

Red Carpet Lease for A/D/Z Ford employees, retirees and eligible family members.

**\$229** a month for 24 months **\$2,064** cash due at signing\*\* after \$1,000 Cash Back

Security deposit waived. Includes acquisition fee. Excludes tax, title and license fees.

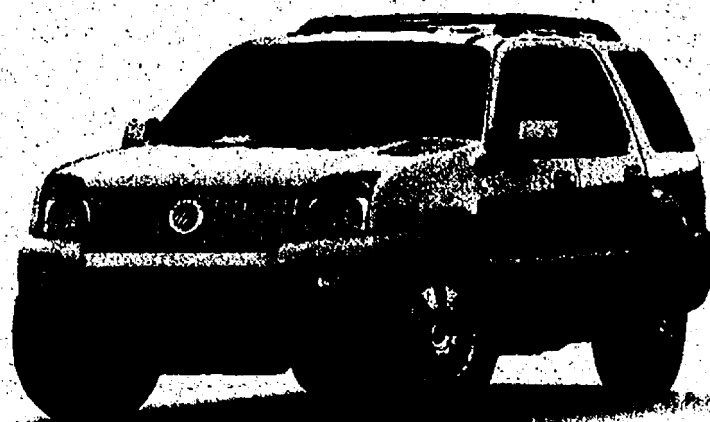

### NEWLY REDESIGNED 2006 MERCURY MOUNTAINEER V-6 LUXURY AWD

- Available new Navigation System • Available power running boards • Four-wheel disc anti-lock brake system (ABS) • AdvanceTrac® with Roll Stability Control • Available heated, leather-trimmed seats with ten-way power driver's seat and six-way power front-passenger's seat
- Available power-folding third-row seats • Satin-aluminum accents and leather-trimmed interior

Red Carpet Lease for A/D/Z Ford employees, retirees and eligible family members.

**\$269** a month for 24 months **\$1,334** cash due at signing\*\* after \$3,000 Cash Back

Security deposit waived. Includes acquisition fee. Excludes tax, title and license fees.



SEE YOUR LOCAL LINCOLN MERCURY DEALER

For latest A/D/Z offers, visit [LMAplan.com](http://LMAplan.com)

As shown: 2006 Mercury Mariner Convenience FWD with roof rack, MSRP \$22,155. \*Always wear your safety belt and secure children in the rear seat. \*\*Call 1-888-56-LEASE. Not all buyers will qualify for Red Carpet Lease. Lease payments vary. Residency restrictions apply. Take delivery from dealer stock by 11/30/2005. See dealer for qualifications and complete details.

# MATTRESS Clearance

Up To **50% OFF**

FREE REMOVAL and FREE SET-UP

**MANY MODELS MUST GO!**

**Merkel**  
FURNITURE AND CARPET ONE  
81 Years on Main Street in Chelsea  
[www.merkelfurniture.com](http://www.merkelfurniture.com) Open 7 Days!



## BUSINESS

THURSDAY, NOVEMBER 17, 2005

PAGE 7-B

## STATE

## Bank survey shows few saving for rainy day

Fifty-five percent of a thousand people recently surveyed by KeyCorp say they consider themselves to be disciplined savers. However, 80 percent report saving less than 5 percent of their income, 42 percent report saving less than 2 percent of their income and 24 percent say they don't save anything at all.

"It's clearly a case of people believing they're doing a better job of saving than they actually are," Rick Robertson, president of KeyBank in Michigan, said in a press release. "The best intentions are not resulting in the best behavior."

According to the survey, insufficient income, debt and spending habits are the main culprits that prevent people from saving as much as they would like. And rising gas prices have caused more than two-thirds of people to become more serious about saving money.

The survey also found that 49 percent consider cable/satellite television essential to their lifestyle. Other "essentials" include:

- Cell phone, 46 percent.
- High-speed Internet access, 44 percent.
- Entertainment, 32 percent.
- Tied for last on the list of essentials were gym membership and a big-screen television at 6 percent.

"What struck me about the survey," said Robertson, "is that you have more than two-thirds of the people saying they would like to save 10 percent or more of their income. Almost 90 percent say they can't save what they want because they don't make enough or are too far in debt."

"And yet, when you look at what people consider essential to their lifestyle - well, it leads us to believe there's some untapped potential for people to reach their savings goals. That may be the silver lining in this survey."

When asked which items people would give up first to save more money, gym membership and big-screen television topped the list (79 and 74 percent, respectively). Other choices included:

- Sixty-two percent would skip taking a yearly vacation.
- Fifty-nine percent would give up owning or leasing a late-model or new car.

## CHELSEA

## Scooples Gourmet Ice Cream plans to stay open year round

Scooples Gourmet Ice Cream has plans to become a year-round restaurant in Chelsea.

Owners Benny Benhart and Bob Roberts bought the store, located at 114 N. Main St. in the Sylvan Building,

about a year ago and opened it April 1 of this year, offering ice cream, specialty hot dogs, wrap sandwiches and salads.

The business has been a success, so the owners decided to keep it open year round, according to a press release.

## CHELSEA

## Book signing set Saturday

Cranesbill Books in downtown Chelsea will host the author-illustrator team of Darrin Brege and Karen Bell-Brege Saturday for the launch of their new children's mystery chapter book series called "Mick Morris, Myth Solver."

The couple will sign copies of the series' first book, "All Isn't Well in Roswell!" from 2 to 4 p.m. at Cranesbill.

In addition, they will sign copies of their previous release, "The Chill Art Sketchbook," and Chiller Book series illustrator Darrin Brege will present a demonstration on drawing

the characters from both books.

The "Mick Morris Myth Solver" series allows the reader to decide how the book ends, selecting from five different endings.

"We wanted something totally different than other mystery chapter books," author Karen Bell-Brege said in a press release. "The kids can pick the ending they want. It can be scary, funny and so on. We think the kids will enjoy the adventure and the ending choices."

The "Mick Morris Myth Solver" book was printed by Sheridan Books in Chelsea.

- Fifty-eight percent would give up cable or satellite television.
- Fifty-two percent were willing to give up entertainment.

Another finding was that about 70 percent of the people surveyed think saving money is harder than losing weight, finding love or a good job, raising children, eating healthy, and maintaining a work-life balance.

About half said it was even harder than getting along with their families.

"One thing I want to stress is that saving money doesn't have to be so painful, and that there's much to gain," Robertson said. "More people have saved their way to becoming millionaires than have earned their way."

"Also, setting some money aside is the single best thing you can do to inoculate yourself against the potential negative effects of life-changing events such as job loss or unforeseen medical expenses."

For those who want to save more money for the future but feel they can't or lack the discipline to do so, Robertson offers the following tips:

- Automate your savings. Many companies allow you to automatically transfer a portion of your paycheck straight to a savings account (similar to how you may be making your 401k deduction). If not, you easily can have a portion of your paycheck automatically transfer from your checking account into a savings account.

- Trimming the fat from your spending is the quickest way to save. Chances are, you're paying for things that you can either cut back on or do without. Start with something simple, such as making one less nonessential purchase a month and putting the money into savings instead. Most importantly: never allow your spending to exceed what your income can support.

- Prioritize your savings. Build your short-term, emergency fund first, followed by your intermediate funds and then funds for your retirement. You can and should save for more than one goal at a time, but putting the cushion first increases your ability to weather financial storms and helps protect your long-term investments by lessening the chance you'll have to dip into long-term savings when an unexpected event arises.



Denise Acton (left) shows Denrick Acton, a fourth-grader at Pierce Lake Elementary School, some of the products in her new store. A grand opening will be held from 4 to 7 p.m. Dec. 16.

## CHELSEA

## New business is offering customers health remedies

A new business has opened in Chelsea, offering alternatives to those striving to maintain good health.

Nature's Remedies, located at 1119 S. Main St. in the Village Plaza, is operated by Denise Acton of Chelsea. She has more than 12 years in the medical field, including pharmaceutical sales and a master's degree in health, and additional studies in iridology, herbs and nutrition.

A grand opening will be held from 4 to 7 p.m. Dec. 16.

The store offers all-natural remedies. Products include herbs, vitamins and minerals under the

Nature's Sunshine brand, which has been around for more than 32 years.

The store also includes organic lotions, shampoos and conditioners, essential oils, soaps, organic teas and natural healing modalities.

Another feature includes several companies representing homeopathic medicines to strengthen the body's immune system. Homeopathic medicines use naturally occurring substances of plant, mineral or animal origin, which, when taken in very small doses, stimulates a person's natural defenses or innate healing powers that seeks

to return the person to health balance or homeostasis.

**Backhoe & Bobcat Rental and Excavating Services**  
**Wylie's Rental & Excavating, Inc.**  
 Dexter  
 734-426-5092  
 Daily and Weekly Rates Available  
 We Deliver

**ANTIQUES**

The Classifieds bring together antique enthusiasts. Whether you're buying or selling you will find it all under our "Antique" listings.

## Michigan 2005 Cyclocross Championship Series Sponsored by Dexter Bike and Sport



Sunday, November 20 2005  
 Hudson Mills Metro Park  
 9:00am-2:00pm

Cyclocross uses road bicycles adapted for off-road racing in the classic European tradition. It's a great sport to watch!!!

Dexter Bike and Sport, 3173 Baker Road 734-426-5900

**Dan's SIDE STREET GARAGE**

ASE Certified  
 Over 20 Years of Experience  
 American & Japanese Auto Repair

**Cooper Tires**

**TECH-NET Professional Collision**

121 Buchanan St. Chelsea  
 734-475-2278

No Time To Read The Newspaper?  
**EVERYTHING You Need Is On OUR Website!**  
[www.dexterleader.com](http://www.dexterleader.com)

**CARPENTER LUMBER IN DEXTER**

**LIQUIDATION SALE!**

- ✓ Lumber and Hardware
- ✓ Rental Equipment
- ✓ Trucks, Forklifts and Racking
- ✓ Facility for Lease

**PROGRESSIVE DISCOUNTS**

Nov. 14-18... 20% • Nov. 21-25... 25%  
 Nov. 28-Dec. 2... 30% • Dec. 5-9... 35%  
 Dec. 12-16... 40% • Dec. 19-30... 50%

**3520 BROAD ST. DEXTER**  
**CALL 426-8119**

**CASH OR CREDIT CARDS ONLY**

**FALL IS HERE... time to tune up the car for football and fall tours!**

**SCHWALBACH'S AUTO CARE**  
 All Makes & Models  
 Total Automotive Repair  
 8080 GRAND ST., DEXTER  
 Hours: Mon. - Fri. 8am-6pm

**OIL CHANGE!**  
**\$18<sup>95</sup>**  
 most vehicles  
 Lube & Filter  
 up to 5 qts. oil

**(734) 426-6172**

**It's Back.....**

**FROZEN TURKEY BOWL**

500 Turkey Bowl Benefits  
 CHS Bowling Team

WIN PRIZES • Gift Certificates  
 Bowling Ball Give-Away  
[www.chelsealanes2go.com](http://www.chelsealanes2go.com)

**WIN A FROZEN TURKEY**  
 for the Holiday Dinner

**CHELSEA LANES**  
 1180 S. MAIN - CHELSEA  
 CALL 734-475-8141



STATE

# MichCon warns higher gas bills to come

MichCon customers, like natural gas users across the country, have been caught in a pinch between high demand and flat or declining natural gas production. Here are the facts provided by DTE Energy.

- Wholesale natural gas prices have risen from \$2 per unit in the 1990s to more than \$12 today, mainly because underground reserves that have produced natural gas for years are declining. Many areas with proven natural gas reserves are off limits to gas production.

- The sweltering heat wave this past summer increased the demand for natural gas-fired generation to meet larger-than-anticipated air conditioning demand.

- Hurricanes Katrina and Rita aggravated the gas supply situation by disrupting natural gas production in the Gulf of Mexico.

- As a result, a typical residential customer's total winter MichCon bill will increase 40 to 70 percent compared to

last winter, depending on the weather, market prices, the condition of their home and heating system and their personal living habits.

- Most of the recent increases in customer bills are attributable to the price of gas itself, which appears as the Gas Cost Recovery item and is the largest component of the gas bill. MichCon's GCR factor is passed on to customers without any markup or profit to MichCon.

- The best way to reduce prices is to increase supply. Recent passage of the national Energy Policy Act will help ease supply constraints in the future, but relief in the form of lower prices is years away.

## What's MichCon Doing to Help?

- MichCon purchases and stores large quantities of natural gas in the summer. This enables the company to take advantage of seasonal pricing, when possible, and acquire gas when demand is lower.

- The company encourages its customers to enroll in its Budget Wise billing plan, which allows qualifying customers to spread gas payments equally over the entire year. MichCon will contact low-income customers to encourage them to apply for energy assistance.

## What Can You Do to Help?

- Contact your state representative and urge him or her to support passage of Senate Bill 334, which will establish a statewide fund for low-income customers to help them pay their utility bills.

- Support production of natural gas from proven reserves throughout the United States.

- Encourage low-income residents to call our customer service department 1-800-477-4747 to apply for any available assistance.

- Encourage residents to use energy wisely and practice energy conservation.

MUSM: miss you so much  
BF: boyfriend  
OLL: online love  
POS: parent over shoulder  
WTGP: want to go private?  
LMIRL: let's meet in real life  
HDOP: help delete online predators

1 in 5 children is sexually solicited online.

You don't know what your kids are saying online. Or who they are saying it to. A lot of times neither do they. So get involved. To protect your kid's online life or report an incident, call 1-800-THE LOST or visit [cybertipline.com](http://cybertipline.com).



HDOP: help delete online predators

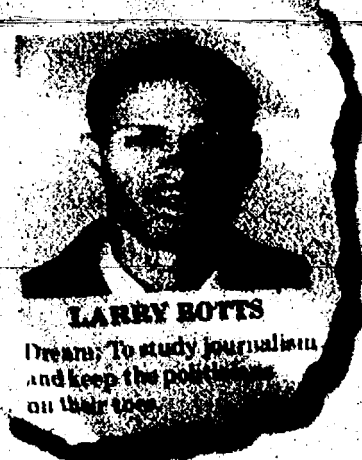

**A MIND IS A TERRIBLE THING TO WASTE.**

**LARRY BOTT**  
Dreams: To study Journalism and keep the peace on this planet.

Please give to the United Negro College Fund.  
Call 1-800-332-UNCF today or visit [www.uncf.org](http://www.uncf.org)

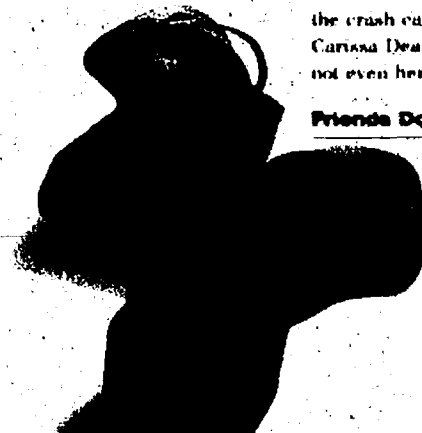

These shoes were found 46 yards from the crash caused by a drunk driver. Carissa Deason was thrown 30 yards and not even her father, a doctor, could save her.

**Friends Don't Let Friends Drive Drunk.**

U.S. Department of Transportation

**G.L. Milliken Plastering**  
*Residential and Commercial*

- Free Estimates • New & Repair
- Lath and Plaster • Veneer Plaster
- Ornamental Plaster
- Cement Plaster and Stucco
- Exterior Synthetic Plasters
- Spray and Hand Texturing

**(734) 475-6284**  
Fax (734) 475-6284

**ERICH WEISS**

- Metal Fabrication • Mig-Tig Welding
- Portable Welding
- Prototypes to Production

**(734) 426-2056**

3045 Broad St., Dexter • Gary Klapperich

**CHELSEA HELPLINE**  
A Chelsea United Way Member Agency

**CRISIS PHONE SERVICE**

No matter Who you are...someone Does Care

**CALL: 475-0111**

HELP ON THE NET: [www.SOSHELPHNET.ORG](http://www.SOSHELPHNET.ORG)

**For all your heating & cooling needs:**  
• SALES • SERVICE • INSTALLATION

**American Heating & Cooling**  
**(734) 665-0623** **TAPPAN**  
Heating and Cooling Products

**DAVIS LANDSCAPING**  
7772 Lamb Rd. • Manchester, MI  
**428-0801**

Excavating • Grading • Septic Tanks  
Mobile Tree Transplanter Service

Pine Trees • Blue Spruce  
Nursery Stock

If we don't have it, we'll find it

**Subscriptions, Call Toll Free: 1-877-837-1118**

**WHOLE HOUSE WATER FILTER**  
NEW TECHNOLOGY • NON ELECTRIC

**FREE INSTALLATION**

**\$9.95 A Month**  
Rent-to-Own

Systems Eliminate: Yellow Water, Iron, Odors, Radon, Hardness & Removes Chlorine

**clearwater KINETICO**

SINCE 1948

**CALL TODAY! 1-800-633-7114**

**We've Moved!**

**Wolverine Moore Glass, Inc.**

Our new location is  
1072 Baker Road in Dexter  
(Corner of Baker and Marshall Road)  
In the Tech Park West complex  
Phone: 734-426-5600

Specializing in shower enclosures & mirrors...  
Visit our showroom today!

**The cure.**

1-800-438-2345 or [cancer.org](http://cancer.org)

**American Cancer Society**

**Schultz**  
**BOTTLE GAS AND APPLIANCES**

**Residential • Commercial • Agricultural**

**PROMPT SERVICE**  
We own and operate our own bulk plant.  
Family-owned and serving the area since 1939.

Don't forget to get your propane tanks filled here!

(US-23 to Milan) 1115 Dexter St.  
Mon.-Fri. 8:30 - 5:30, Sat. 8:30 - Noon

**Call 734-439-1503 or 1-800-882-5546**

**AMERICAN CONCRETE PRODUCTS**

Ready-Mix Concrete	Concrete Septic Tanks
• MON-SAT DELIVERY	• 500 Gallon Tanks
• ANY SIZE LOAD	• 1000 Gallon Tanks
Residential, Commercial, Industrial & Homeowners Welcome	• 1500 Gallon Tanks
	• Drywells
	• Modified Tanks
	• Risers and Lids

**(517)546-2810 or (888)35-TANKS**

4944 Mason Road, Howell • 1 mile west of Burkhart  
[www.americanconprod.com](http://www.americanconprod.com)

**BAZAAR, BAKE SALE AND GRANDMA'S ATTIC**  
**SATURDAY, NOVEMBER 19TH**  
9:00 A.M. - 3:00 P.M.  
LUNCH SERVED 11-2

**Dexter United Methodist Church**  
7643 HURON RIVER DR.  
734-426-8480

**Soup Luncheon**  
All-you-can-eat  
homemade soup,  
sandwiches, desserts,  
and beverages.

**CMS Skin Care Center**  
**Look Beautiful for the Holidays**  
**Free Consultation**  
**Call 517-780-0080**

**COSMETIC SURGERY** - Breast Augmentation, Face Lift, Liposuction, Tummy Tuck and Eyelid Surgery

**THERMAGE** - Tightens your skin and renews your facial contours without surgery

**LASER HAIR AND VEIN REDUCTION**

**LASER DERMATOLOGY** - Cellulite Treatment

**MEDICAL SPA** - Facials, Microdermabrasion

**BODY TREATMENTS** and Skin Rejuvenation

**1514 Fourth, Jackson MI, 49203**  
**517-780-0080 • 1-800-809-4320**  
[www.argyleplasticsurgery.com](http://www.argyleplasticsurgery.com)

**LOVING HOMES NEEDED**

**MERLIN** Merlin is an extremely well-mannered gentleman, weighing in at 32 pounds. He is 3 years of age and walks very leisurely by your side. Merlin is very friendly and shows a fondness for other dogs. He is eagerly searching for companionship in a loving family. Merlin would do well with children over the age of 5 years.

**COREY** Corey is quite the beautiful 10 month old cat. She is very playful and would love an owner that gives her love and attention. Look at those eyes and that soft coat!

**WILEY** Wiley is a gorgeous angel white American Eskimo dog. He is 2 years of age and weighs 14 pounds. Wiley is initially a little nervous but calms down after being on a leash and walked for a period of time. He is already house trained and would be a welcome addition to a family with children over the age of 10 years. Wiley gets along well with other dogs.

IF YOU'RE INTERESTED IN ADOPTING A PET, PLEASE CONTACT THE SHELTER AT 662-5585 OR COME VISIT US AT 3100 CHERRY HILL, ANN ARBOR.

**Humane Society OF HURON VALLEY**  
**662-5585**  
[www.hshv.org](http://www.hshv.org)

Sponsored by:  
**Heritage Newspapers/West**

If you would like to sponsor this ad please call Beth Harris at (734) 429-7380



## COMMUNITY

THURSDAY, NOVEMBER 17, 2005

PAGE 1-C

## BABY TALK



JENNIFER SINKWITS

## Childproof your home

My son was a late walker. In fact, he finally started walking at 15 months old.

His random steps have teased us for the last few months. One step, here. One step, there. But he didn't connect the dots until recently.

He was an efficient crawler. So, why walk, right? On all fours, he was like Mario Andretti, speeding around tight corners and missing the collisions that trailed behind him.

If I didn't keep a watchful eye, he could have sped down the street and around the corner within minutes. He was fast.

Now, he tears through the living room like a miniature Frankenstein. If his feet could talk, they would be tongue-tied. He wobbles around, falls down and springs back up to try again.

He looks like he discovered a new game. Little does he know he reached a major milestone and his days of crawling will be left to the family dog.

His dimpled smile steals my heart as he wobbles toward me expecting praise and recognition for a job well done.

Now, he doesn't stop. He is like a wind-up toy that keeps going and going and going. After breakfast, he begins his wobble around the kitchen island.

I wash the dishes. I fold some laundry. I talk to my mother on the phone for 30 minutes. Nolan continues to walk around the island.

I put away the laundry. I vacuum the floor. Nolan walks. He giggles and cheers as he rounds the corner and starts all over again. No wonder he falls. He must be dizzy, by now.

His little feet dance on the hardwood floor and my big feet stomp after him, rescuing him from falls and preventing his curiosity from exploring non-child-friendly activities.

Now that he has joined the walking, I notice some hazards in my home that could cause injury to my child if not addressed.

Of course, I childproofed the house prior to him beginning to crawl, but walking gives toddlers more opportunity and more height to get in harm's way.

So, listed below are 12 ways to childproof your home. Don't let your toddler be one of the 2.5 million children who are injured or killed by hazards in the home.

Many incidents can be prevented by using some safety devices that are available on the market today.

- Use safety latches and locks for cabinets and drawers in kitchens, bathrooms, and other areas to help prevent poisonings and other injuries.

- Use safety gates to help prevent falls down stairs and to keep children away from dangerous areas.

- Door knob covers and door locks are available to prevent children from entering rooms and other areas.

- Use anti-scald devices for faucets and shower heads and set your water heater temperature to 120 degrees Fahrenheit to prevent burns from hot water.

- Smoke detectors should

See CHILDPROOF — Page 5-C

## Escaping Alcatraz



John Pearce, a part-time North Lake resident, holds his daughter, Emily, at the San Francisco Bay Sept. 10 after he swam 1.5 miles from Alcatraz Island to the San Francisco shoreline. Pearce participated in the Alcatraz 100 Swim of Centurions, placing 95th out of 300 swimmers.

Photo courtesy John Pearce

## Pearce participates in Swim of Centurions

By Steve Ricci  
Staff Writer

**P**art-time North Lake resident John Pearce did what most Alcatraz Federal Penitentiary prisoners failed to do Sept. 10, when he swam 1.5 miles across the San Francisco Bay, from Alcatraz Island to the shoreline of San Francisco.

Pearce, who, along with his wife, Kathy, and daughter Emily, spends summers at the family's home on North Lake and winters at a home in Mill Valley, Calif., participated in the third annual Alcatraz 100 Swim of the Centurions.

The race, named after Pedro Ordenes and Gary Emich, the first people to complete the swim 100 times, is becoming increasingly popular.

This year, 300 people swam in the race. Fifty-one-year-old Pearce, with a time of 43 minutes and 13 seconds, finished the race in 95th place.

The race's first-place swimmer, 27-year-old San Clemente, Calif., resident Peter Culp, finished with a time of 33 minutes and 35 seconds.

While Alcatraz Island was a federal prison between 1934 and 1963, dozens of inmates attempted to escape by swimming across the frigid bay.

Only three inmates, brothers Clarence and John Anglin, and Frank Lee Morris, portrayed by Clint Eastwood in the 1979 movie "Escape from Alcatraz," were unaccounted for after attempting to escape the prison.

Paddles, as well as parts of a raft made from raincoats, were found on nearby Angel Island after the men attempted to escape, although their bodies were never found, leading some to believe they survived their escape.

Only one Alcatraz prisoner is confirmed to have swum across the bay.

In 1962, police arrested inmate John Paul Scott after he washed up on the San Francisco shoreline, incapacitated from hypothermic shock.

Cold water temperatures, a strong current and the threat of sharks are obstacles in the race.

A Great White shark breeding area exists north of the San Francisco Bay, although the Great White sharks are not known to swim in the bay itself.

Other sharks do swim in the bay, but they are typically not man-eaters.

Pearce founded and was the chief executive officer for MediaMap Inc., a public relations research and software company, before he sold the firm.

Today, he runs an Internet-based marketing and communications business.

Prior to the 2004 presidential election, Pearce helped create the Web site RalphDontRun.net, which encouraged progressive voters to vote for Sen. John Kerry instead of Ralph Nader in that election.

Pearce recently described himself as a lifelong swimmer, although he said he is no fitness nut.

Living on North Lake during the summers, he saw an opportunity to train for the race and take on the challenge.

Pearce registered for the race last March, and

said he "swam his tail off" last summer.

He became a predictable sight on North Lake as he swam miles across the lake most days, with Kathy and Emily either swimming alongside or paddling nearby in a kayak.

Pearce said his main focus during training was improving his endurance.

Also, he learned to swim with "bilateral breathing," meaning he trained himself to turn his head for air on both his right and left sides, because the waves on the bay can come from any direction.

At North Lake, Pearce swam in the relatively warm waters without equipment, although he wore a wetsuit for the first time the day of the race, as he entered San Francisco Bay's chilly waters, which average between 50 and 55 degrees Fahrenheit.

"I was pretty nervous about the thing, but once I got going, I saw the beauty of the bay, and it was really fun," Pearce said.

"The biggest danger was getting hit by boats while I was training on North Lake."

As he began the race, Pearce quickly found that the wetsuit made him more buoyant, which allayed more of his fears.

Pearce said the swimmers spaced out from each other quickly after the race started, and that people in kayaks monitored the swimmers to make sure they moved in the right direction.

The threat of a shark attack stayed in his mind, he said.

"Just outside of the Golden Gate Bridge is a great concentration of Great White sharks."

See PEARCE — Page 5-C

## Exchange student finds second home in Dexter

Marcel Trevisan of Brazil to experience his first snowy winter at his new home with the Kumbiers

By Heather Connor  
Staff Writer

A Michigan autumn is a new experience for Marcel Trevisan.

In Trevisan's home country of Brazil, the leaves do not change colors and fall to the ground.

And it doesn't snow there, either.

Trevisan, 16, is a senior exchange student at Dexter High School this year, staying with Tim and Mary Kumbier of Dexter.

Trevisan comes from a small island, located off the east coast of Brazil, called Florianopolis. It has a population of 300,000. The warm beaches are a stark contrast to fall temperatures in Michigan, but he looks forward to seeing snow for the first time and playing snow sports.

"Fall weather here is winter there (in Brazil)," Trevisan said.

Since he arrived in the United States in August, Trevisan has enjoyed playing water

polo and participating in Homecoming activities at Dexter High School. He has visited Cedar Point Amusement Park in Sandusky, Ohio, and has developed a taste for Mongolian Barbeque.

His host mother, Mary Kumbier, said Trevisan looks forward to joining the Dexter High School swimming team and has worked diligently to improve his English. She said Trevisan told her he placed second in his competition class in the 50-meter freestyle, swimming a 25:27.

Kumbier said she often finds him up late writing papers for school using a dictionary because he needs to look up many words.

"He is an excellent student," Kumbier said. "I thought he was very brave to come to American with that little English."

Trevisan was taking private English lessons in Brazil for three years before coming to the United States. He is also enrolled in a speech class at the high school, which is a good idea for foreign exchange students during their first semester, Kumbier said.

Trevisan wanted to learn as much as English he could right away. It was tough at first, but he's getting better in the class, he said.

See STUDENT — Page 5-C



Photo by Mary Kumbier

Marcel Trevisan, 17, is a foreign exchange student from Brazil at Dexter High School this year. His host parents are Mary and Tim Kumbier of Dexter.



# WRITING MATTERS

Poetry and prose from the students in Chelsea

## Let's look at gun control laws

A question currently plaguing today's world is whether or not we need stronger gun control laws to save lives. I feel that gun control laws are important; however, I don't think that stronger laws would save lives. The fact is that guns do not kill people, people kill people.

In a perfect world, if stronger gun control laws were put into effect, it would be much more difficult for many people interested in buying guns (ex-fugitives, for example) to buy them.

However, we do not live in a perfect world, and just because it would be harder, doesn't mean that they couldn't obtain one. As of right now, it's quite easy to purchase a firearm on the black market, no matter how many strikes to your record there are. If stronger laws on gun control were used, it might be just as easy to acquire a gun as it is currently.

Many people feel that having stronger gun control laws would save lives. Quite frankly, I think that if someone is cold-hearted enough to have the intent of killing another person, they will find a way to do it. If they can't get a gun, they will find a way, even if that way is

stealing or using the black market.

People who are wicked enough to kill would have no problem with lying or cheating until they get their way. The matter of obtaining a gun isn't what's killing people; the fact that people in today's world have enough anger to take another's life is what's killing people.

One of the amendments in the Constitution of the United States is that every man has the right to own a firearm. Personally, I don't think that everyone needs to own a gun. It's simply unnecessary and has led to children bringing guns to school or shooting someone in their family.

If stronger laws on gun control were made to keep safety locks on guns, then I think it would make a difference in the lives lost. Little kids would be less likely to figure out how to use a gun and shoot someone in their school if it had the safety on or, better yet, if there wasn't a gun in the house at all.

I wish that saving lives were as simple as making another set of laws. Unfortunately, a lot more needs to be done to save lives. The coldness of our society is what needs to be changed; not gun control laws. Hopefully, one day we can find whatever it is that's making people kill and change it.

Gwen Eder  
Ninth Grade  
Chelsea High School  
2004-2005 School Year

## Questionable reality



Alex Sing

Sleeping while my mind is racing. Dreaming of yesterday. Touching air that once was solid, hoping that my dreams will stay. Understanding now that I

am conscious. Wishing for what lies ahead.

Seeing that dreams are only dreams. Trying to deny the fact I dread.

Questioning everything I knew. Knowing not reality.

Speaking out with my closed mouth. Forgetting the dreams inside of me.

Alex Sing  
Eighth Grade  
Beach Middle School

## Like touching water



Rachel Hampton

Like the laughing of a child and the cries of a bird, the sleeping dreamy slumber that presents itself, imagining what could happen to

know what the eye really sees is all you can comprehend.

Like the changing of leaves in autumn, the whisper of the wind, hearing, seeing what is in front of your senses is all you can comprehend.

Like touching water on a wishing well bay, knowing only what you think you know you really haven't the slightest idea about it.

That's me.

Rachel Hampton  
Eighth Grade  
Beach Middle School

## Discover your life



Taylor Fetters

And who you are  
Whether you like  
Music or sports  
Or you're outgoing  
Or shy  
Just be yourself  
Choose your path  
This is your life  
Are you who you want to be?

Taylor Fetters  
Eighth Grade  
Beach Middle School  
2004-2005 School Year

## — Scorpion —

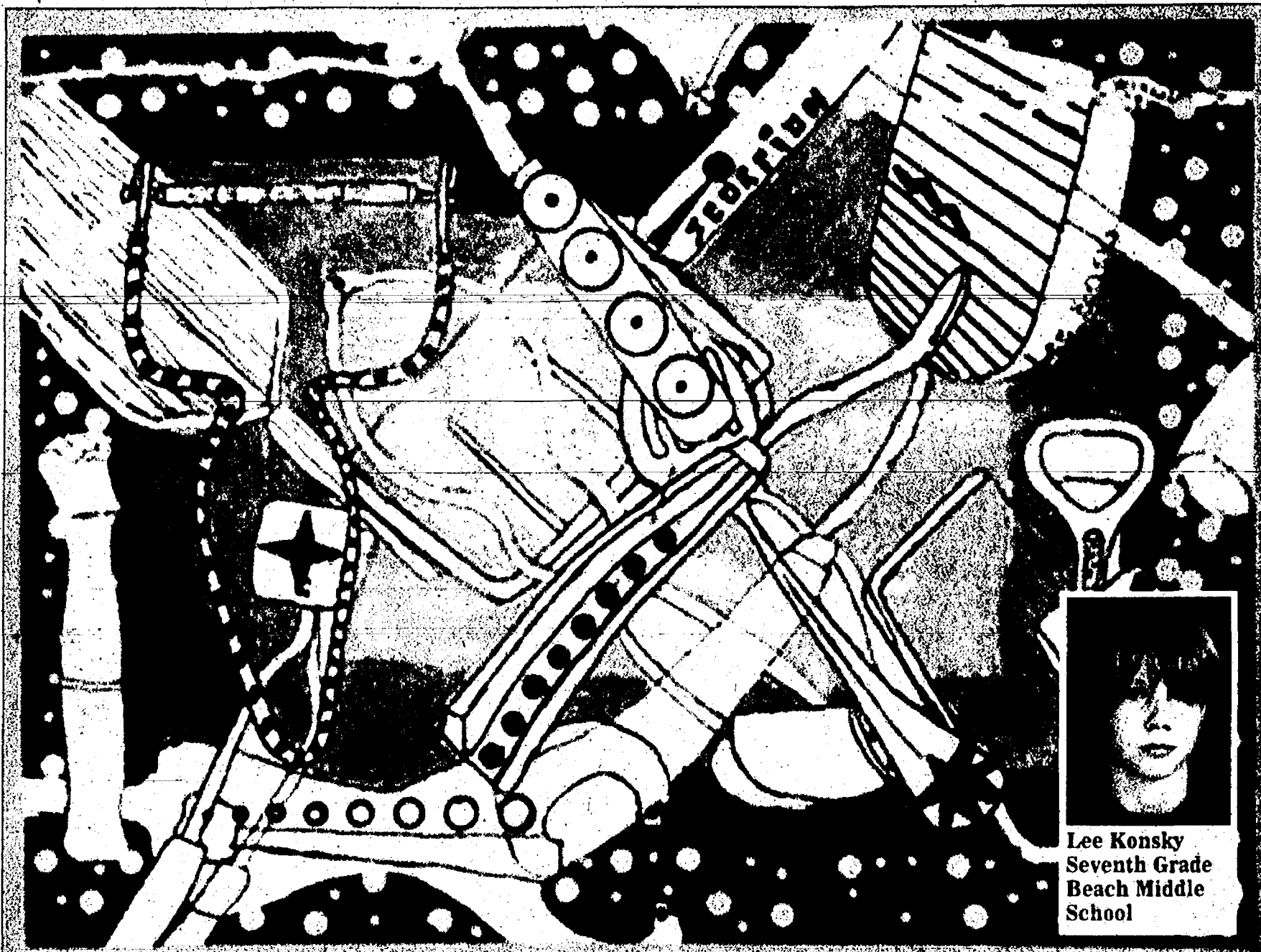

Lee Konsky  
Seventh Grade  
Beach Middle School

## Pool of Emotions

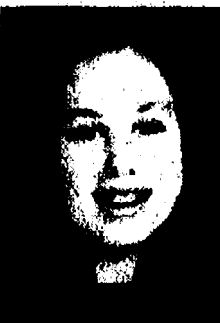

Melanie Burchett

I want someone to understand my emotions. I wish I knew what they meant.

I try to sort through them, but it makes me more confused.

I laugh when I feel awkward, I cry when I can't find a reason to. I fight against the flow. I speak when I should listen. I wonder when I should know.

I pretend I'm fine, even though

I don't feel it. I imagine I'm fine, even though I wonder if I'll ever be.

I question myself, my dreams, my future, my life. I am spinning, lost in the maze of a dream of emotions.

I fall through them, touching, feeling and seeing every emotion I do not have a place for.

I hope I don't forget the pain I

have felt because of this.

I emerge from the trap of sleepy dizziness I was in and make my way back to reality.

My problems haven't gone away because I have to do that myself.

I want to understand, and I think I finally do.

Melanie Burchett  
Eighth Grade  
Beach Middle School

## Thunderstorm

The smell of rain  
Fills my nose  
When I open the window  
To the gray sky  
It begins to drizzle  
Little water drops hit the pavement  
With a tink  
The little drops slowly get larger  
As the storm advances  
The sky turns  
Pitch black  
From my position in the window  
I cannot see the grass below  
Then, suddenly, bam

Thunder cracks the silence  
And the sky is cut by lightning  
The whole yard is lit up  
I see the swings in the backyard  
Moving vigorously back and forth  
The rain pours down in sheets  
Thunder and lightning continue  
To pound down on the earth  
I watch for hours  
Fascinated by the storm  
Then the thunder gets farther apart  
The lightning more scarce  
The rain begins to thin  
And the sky turns back to gray

The whole city is  
drenched  
And quiet  
The air smells  
damp  
The sun begins to  
peek out  
From behind the clouds  
And the city begins to stir again  
After the storm

Abby Lewis-Lakin  
Eighth Grade  
Beach Middle School  
2004-2005 School Year

## Things I Like



Duncan Harris

These things I like:  
Climbing pine trees in the wind.  
The smell of books unused.  
Biking down a hill too fast.  
Eyes watering so you can't see.  
Running around yelling when I was small.  
The air before a storm.

By Duncan Harris  
Eighth Grade  
Beach Middle School  
2004-2005 School Year



Victoria Young, a pupil in Chelsea schools, shows off her artwork from the 2004-2005 school year under the direction of teacher Bev Yelsik.



## WEDDINGS



### Miller, Scott exchange vows

Catherine Scott and David Miller, both of Dexter, were married Sept. 17 at Matthaei Botanical Gardens in Ann Arbor.

The bridesmaids were Beverly Lobach of Gregory and Heather Lobach of Ypsilanti, both sisters of the bride.

The groomsmen were Jerry Seitz, brother-in-law of the groom, and Tim Miller, brother of the groom, both of Ft. Wayne, Ind.

Junior groomsmen were Jordan and Jared Scott of Dexter, sons of the bride.

The ring bearer was Evan Wright of Ft. Wayne, Ind., great-nephew of the groom.

A reception was held at Kensington Court Hotel in Ann Arbor. The couple honeymooned in Cancun, Mexico, and currently resides in Dexter.

The bride attended the University of Michigan and is employed at Sencore as a laboratory manager.

The groom also attended the U of M, and is employed at Applied Biosystems as a sales manager.



### Torbet, Partier wed

Meghan Torbet of Chelsea and Charles Partier of Sydney, Australia, were married Sept. 29.

The bride is the daughter of Christopher and Deborah Torbet and the groom is the son of Henry and Maria Partier.

The couple met while working together at the St. Regis Hotel in Aspen, Colo. They are both employed by Starwood Hotel and Resorts.

The bride is a 2001 Chelsea High School graduate and the groom graduated from Dover Heights High School in Sydney, Australia, in 1994.

They reside in Scottsdale, Ariz.

"He's a very articulate black man."

Together we can stamp out prejudice. It only takes one voice to make a difference. Find yours at [www.freedomcenter.org](http://www.freedomcenter.org)



### AFTERSCHOOL PROGRAMS.

IGNORE THEM AND THEY'LL GO AWAY.



AFTERSCHOOLNOW.ORG

1-866-KIDS-TODAY



Chelsea Laser Center  
1600 Commerce Park Drive,  
Suite 300  
Chelsea, MI 48118

### Look Younger by Christmas!

Learn how non-surgical IPL laser treatments can help to reverse the appearance of aging. Let Diane Howlin, M.D., advise you to how you can treat your skin problems associated with age spots, liver spots, excess hair, unwanted veins, rosacea and acne.

### Open House

Who: Chelsea Laser Center—Diane Howlin, M.D.  
What: Informational Open House  
When: Thursday, November 17, 2005  
Where: 1600 Commerce Park Drive, Suite 300 (located between the Wendy's and Holiday Inn Express)  
Time: 5:00-8:00 p.m.

Please join us to learn more about the latest in skincare that can help you look younger too! Remarkable new Intense Pulsed Light (IPL) improves the appearance of fine lines and wrinkles with no down time. By treating broken capillaries and age spots, IPL creates smoother looking skin through a process called Photorejuvenation. Non-laser Photorejuvenation is far more effective than creams, medications, or conventional lasers. We also offer laser hair removal, spider and small varicose vein treatment, botox and fillers.

Located between Holiday Inn Express and Wendy's  
Questions call: 734-475-2921

### Highlights

- Free consultations with Dr. Howlin
- Perfect demonstrations of laser, IPL & microdermabrasion
- Refreshments
- Raffle for skin products
- Skincare Representatives will demonstrate medical grade products and services
- Special Offer—10% discount on procedures booked at the open house.

### DEXTER

### Furda takes vow

Dexter resident Susan Furda recently celebrated her commitment as an associate with the Sisters, Servants of the Immaculate Heart of Mary.

Furda participated in the Rite of Christian Initiation for Adults in 1994. She learned more about her adopted faith through the Millennium course offerings in her diocese.

Furda later received an advanced certification in theological studies from Siena Heights University. She is a commissioned ecclesial lay minister for the Diocese of Lansing.

The commitment ceremony took place at St. Joseph Catholic Church in Dexter. The theme was "The long and winding road — a journey with no end." Paraclete Schneckel of the Immaculate Heart of Mary served as Furda's vowed companion along her journey of preparation for becoming an Immaculate Heart of Mary associate.

**PINETREE CENTRE ANTIQUE MALL**  
Downtown Brooklyn  
On The Square  
129 N. Main St. (M-50)  
517-592-3808  
Located in the Irish Hills Area  
4 minutes north of Michigan Speedway  
Open Daily 10-5  
Sunday 12-5  
All Credit cards accepted  
Limited to Quality Dealers  
Antiques & Collectibles Only  
P.O. Box 605, Brooklyn, MI 49230



### St. Joseph's Holiday Fest

9425 Whittaker Rd., Ypsilanti

November 19, 2005

Craft Show-Luncheon  
Bake Sale-50/50 Raffle

### All Aboard the Old Road Dinner Train



### For Fall FUN-October Fall Color Sundays

Book your Holiday Parties NOW!

Dinner Train, Blissfield, MI

Reservations required  
and confirmed

**sudoku**  
© Puzzles by Pappocom

[www.sudoku.com](http://www.sudoku.com)

### Introducing Sudoku

Sudoku is a placement puzzle and is also known as number place.

The aim of the puzzle is to enter a number from 1 through 9 in each cell of a grid, starting with various "given" numbers in some cells. Each row, column and region must contain only one instance of each number.

Completing the puzzle requires patience and modest logical ability (although some puzzles can be very difficult).

First published in the United States, Sudoku initially became popular in Japan and attained international popularity in 2005.

The numerals in Sudoku puzzles are used for convenience; arithmetic relationships between numerals are not important.

### Rules and guidelines:

The puzzle is most frequently a 9x9 grid made up of 3x3 "regions." Some cells already contain numbers, known as "givens."

The goal is to fill in the empty cells, placing one number in each, so that each column, row, and region contains the numbers 1 through 9 exactly once.

Each number in the solution therefore occurs only once in each of three directions.

The attraction of the puzzle is that the completion rules are simple, yet the line of reasoning required for completion may be difficult.

Published puzzles often are ranked in terms of difficulty. This also may be expressed by giving an estimated solution time.

While the greater the number of givens, the easier the solution, and the opposite is not necessarily true. The true difficulty of the puzzle depends upon how easy it is to logically determine subsequent numbers.

1			3		4			9
	7	3	5	9	2	6	8	
		9		4		1		
6		8				7		5
		4		7		8		
	6	2	1	8	9	4	3	
9			7		3			8

EASY

# 12



# COMMUNITY CALENDAR

## CHELSEA

Thursday, Nov. 17

**"Step 4 - Internet Issues and Evaluation"** class will be held from 6 to 8 p.m. at the Chelsea District Library, 500 Washington St. The Step 3 class is recommended as a prerequisite. Space is limited and advance registration is required by calling 475-8732.

**"The Josh Casey Show"** will be held 7 p.m. at the Chelsea District Library, 500 Washington St. Casey will perform juggling, and provide magic and comedy. The event is free and open to the public. No registration is required. For more information, call 475-8732.

Thursday, Nov. 17 through

Saturday, Nov. 19

**"Into the Woods"** musical presented by the Chelsea Theatre Guild will be held 7 p.m. at Chelsea High School auditorium, 740 Freer Road. Tickets are \$10 and are available at the door or Chelsea Pharmacy. Twenty percent of the profits will be donated to the American Red Cross.

Friday, Nov. 18

**"Read to Leo the Library Dog and Friends"** will be held from 3:30 to 5:30 p.m. at the Chelsea District Library, 500 Washington St. To register your child for a 10-minute reading slot, call 475-8732.

Saturday, Nov. 19

**Golden Griffon** will perform from 10:30 a.m. to 12:30 p.m. at Pierce's Pastries Plus, 103 W. Middle St., in Chelsea as part of the Morning Mochas and Melodies program.

**Magical storytelling with Patricia Polacco** will be held 1 p.m. at the Chelsea District Library, 500 Washington St. The event is free of charge and open to the public. For more information, call 475-8732.

**A book signing at Cranesbill Books** will see author Karen Belle Brege and her husband, Darrin Brege, sign "All Isn't Well in Roswell" from 2 to 4 p.m. at 108 E. Middle St., in Chelsea. For more information, call 433-2665.

Sunday, Nov. 20

**The Wild Swan Theatre** will perform "American Short & Tall Tales" 3 p.m. at the First Congregational Church of Chelsea, 121 E. Middle St. Tickets are \$5. For tickets or more information, call The Chelsea Center for the Arts at 433-2787.

**A Service of Remembrance** for the community will be held 3 p.m. at the Chelsea Community Hospital Dining Room, 775 S. Main St. The non-denominational service is open to anyone who has lost a loved one in the past year. The service is expected to last approximately 45 minutes. There is no cost for the program and pre-registration is not required. For more information, call Allen Cole at 475-1551 or John Mitchell at 475-1444.

Monday, Nov. 21

**Thanksgiving evening story time** will be held 7 p.m. at the Chelsea District Library, 500 Washington St. Join "Miss Karen" for stories and songs. The event is for children ages 3 to 6 years olds. Registration is not required. For more information, call 475-8732.

Friday, Nov. 25

**A book signing at Cranesbill Books** will feature author Anne Margaret Lewis, who will sign "Has Anyone Seen Christmas?" from 10 to 11 a.m. at 108 E. Middle St., in Chelsea. For more information, call 433-2665.

**The Charles Reinhart Co.** is holding its 10th annual coat drive throughout the month. Coats in good repair may be dropped off at any Charles Reinhart Co. sales office or at any Reinhart Sunday open house. There is a strong need for children's coats. For more information, call 669-5870.

CHELSEA  
MISCELLANEOUS  
Thursday

**Alzheimer's Association Family Caregiver Support Group** meets from 2 to 3 p.m. the third Thursday of the month at the Chelsea Retirement Community, 805 W. Middle St. Call 1-800-337-3827.

**Books & Banter Group** meets 1:30 p.m. the third Thursday of each month at the Chelsea District Library, 500 Washington St. Copies of the books are available for registered readers. For information, call 475-8732.

**Chelsea Area Chamber of Commerce Board of Directors** meets the third Thursday of the month. Call 475-1145.

**Friends of Chelsea District Library** meets on a regular basis. For more information, call Marie Brooks at 475-8732 or Jennifer Kundak at 475-2424.

**Mastering Motherhood** group meets every Thursday during the school year from 9:15 to 11 a.m. at Chelsea Free Methodist Church, 7665 Warkner Road. The group provides support to mothers through weekly meetings, discussions and book studies. Newcomers are always welcome. For more information, call 475-1391.

**Senior Nutrition Program** meets noon every Thursday for dinner at the Waterloo Township Hall, 8061 Washington St., in Waterloo. For reservations, call 475-7439.

Friday

**Al-Anon** meets 12:30 p.m. every Friday at Chelsea Community Hospital, 775 S. Main St., in the White Oak Center Great Room. Call 475-1462.

**Bingo** is held 6:30 p.m. every Friday night at Chelsea Rod and Gun Club, 7103 Lingane Road, in Chelsea. Call 475-7910.

**Rep. Joe Schwarz** will meet with residents from 8 to 9 a.m. the first and third Fridays of the month at Zou Zou's Café, 101 N. Main St., in CHELSEA.

Saturday

**Hope Clinic**, for people with no health insurance, is held 9 a.m. to noon on the second Saturday of the month at Faith in Action, 775 S. Main St. Call 475-3305.

Western

**Washtenaw Republicans** meets from 9:30 to 11 a.m. the second Saturday of the month at Cleary's Pub, 113 S. Main St. Call 996-9467.

**German Social Club** meets 1 p.m. the last Saturday of the month at Wolverine restaurant, 20460 Old US-12. Call 475-1583.

**Prayerful Hands Group** meets monthly at Our Savior Lutheran Church, 1515 S. Main St., in Chelsea. The group knits, crochets, sews and quilts for those in need. For more information, call the church at 475-1404 or 475-1295.

Sunday

**The Parkinson Education and Support Group of Washtenaw County** meets from 1:30 to 4 p.m. the second Sunday of the month. Call 1-800-852-9781.

Monday

**Al-Anon** meets 7:30 p.m. every Monday at Chelsea Community

Hospital, 775 S. Main St. Call 475-1462.

**Chelsea AA** group meetings are held 8:30 p.m. Monday, 8 p.m. Thursday, 7 p.m. Saturday and Sunday at the Chelsea hospital dining room, and noon on Tuesday and Wednesday at First Congregational Church, 121 E. Middle St.

**Chelsea Area Garden Club** meets noon the second Monday of the month at First United Methodist Church, 128 Park St. Call 475-1493.

**Chelsea Kiwanis Club** meets 6:15 p.m. every Monday at Chelsea Community Hospital, 775 S. Main St. Call 475-6128.

**Chelsea Senior Nutrition Lunch Program** has moved to the cafeteria at the Washington Street Education Center, 500 East Washington St. Lunch is open to the public noon Monday through Friday. To reserve a spot, call 475-9242 at least one day in advance.

**Lima Township Board** meets 8 p.m. the second Monday of every month at the Township Hall, 11452 Jackson Road, in Chelsea. For more information, call 475-2246.

**Masonic Lodge 156** of Chelsea meets 7:30 p.m. the second Monday of the month at 113 W. Middle St. Call 433-1452.

**Mystery Book Club** meets 7:30 p.m. the second Monday of the month at the Washington Street Education Center, 500 Washington St.

**Overeaters Anonymous** meets 6 to 7 p.m. every Monday at the Covenant Church, 50 N. Freer Road. Call 995-1835.

Tuesday

**Chelsea District Library Board** meets 6:30 p.m. the third Tuesday of the month at the Washington Street Education Center, 500 Washington St.

**Chelsea Lions Club** meets 6:45 p.m. on the first and third Tuesdays of the month at Chelsea Community Hospital, 775 S. Main St.

**Chelsea Rotary Club** meets 12:30 p.m. every Tuesday at the Common Grill, 112 S. Main St.

**Euchre Party** is held 7 p.m. every Tuesday at the Chelsea Senior Citizen Center, 512 E. Washington St. Call 475-9242.

**Grandparents as Parents** program is held 12:30 p.m. the second and fourth Tuesdays of the month at First United Methodist Church, 128 Park St. Call 712-3625.

**"Senior Computing: One to One"** workshop is held from 10 a.m. to noon the first and third Tuesdays each month at the Chelsea District Library, 500 Washington St. There is no charge, but registration is required. To register or for more information, call 475-8732.

**Senior Nutrition Program** meets noon every Tuesday for dinner at the Waterloo Township Hall, 8061 Washington St., in Waterloo. Call 475-7439.

**Women's Club of Chelsea** meets 1 p.m. the fourth Tuesday of the month at The Pines, 325 Wilkinson St. For information, call Marjorie Hepburn at 475-0467.

Wednesday

**Chelsea Veterans of Foreign Wars Post 4076**, 105 N. Main St., meets 7:30 p.m. the second Wednesday of the month. Call 475-1448.

**Narcotics Anonymous** meets 7 p.m. every Wednesday at Chelsea Community Hospital, main dining room, 775 S. Main St., in Chelsea.

**The Evening Primrose Garden Club** meets 7 p.m. the second Wednesday of the month at the Chelsea Depot, 125 Jackson St.

DEXTER

Friday, Nov. 18

**"Just Past the Frost Moon"** hike and campfire will be held from 7 to 9 p.m. at Independence Lake, 3200 Jennings Road, in Webster Township. Participants should meet at the Beach Center. A vehicle entry fee is required. For more information, call 971-6337.

Saturday, Nov. 19

**Thanksgiving stories and crafts** will be held 11 a.m. at the Dexter District Library, 8040 Fourth St., in Dexter. The program will be approximately one hour long and limited to those ages 3 and older. Registration is required in person or by calling 426-4477.

Tuesday, Nov. 22

**The American Business Women's Association** will hold its monthly dinner meeting 6 p.m. at St. James' Episcopal Church in Dexter. It will include a holiday brunch. Cost is \$20. Call 426-3240.

Saturday, Nov. 26 and

Sunday, Nov. 27

**Luminaria kits** will be packaged and distributed both days at the Dexter Commerce Building, 8005 Main St. Help is needed for delivering both days. Contact the Dexter Area Chamber of Commerce office at 426-0887.

DEXTER

MISCELLANEOUS

Thursday

**Dexter AA** group meets 7:30 p.m. every Thursday at St. Joseph's Parish Hall in the education building, 3470 Dover St., in Dexter.

**Dexter American Legion** meets 8 p.m. the first Thursday of the month at the American Legion Post, 8225 Dexter-Chelsea Road. Call 426-3112.

**Dexter Community Band** meets from 7 to 9 p.m. every Thursday at the Dexter High School band room, 2200 N. Parker Road. Call 426-2734.

**Dexter Historical Society** meets 7:30 p.m. the first Thursday of the month at the Dexter Area Museum, 3443 Inverness St., in Dexter.

**Dexter Rotary Club** meets 7:30 to 8:30 a.m. every Thursday at Creekside Intermediate School, 2615 Baker Road.

**Dexter Downtown Development Authority** meets 7:30 p.m. the second Thursday of the month at the Copeland Administration Building, 7714 Ann Arbor St., in Dexter.

**Dexter Lions Club** meets 6:45

p.m. on the first and third Thursdays at DAPCO Industries, 2500 Bishop Circle East, in Dexter. Call 426-8549.

**Girlfriends Inc.** is for women of all ages. The group meets 6:30 p.m. the second and fourth Thursdays of the month. Call 424-3404.

Friday

**Friends of Dexter District Library** meets 10 a.m. the second Friday of the month at the Dexter District Library, 8040 Fourth St. Call 426-4477.

Saturday

**Monthly Book Sale** by the Friends of the Dexter District Library will be held from 10 a.m. to 3 p.m. the first Saturday of each month through June at the library, 8040 Fourth St.

Monday

**Dexter Board of Education** meets 7 p.m. the second and fourth Mondays at Creekside Intermediate School, 2615 Baker Road, in Dexter.

**Dexter District Library Board** meets 7:30 p.m. the first Monday of the month at Dexter District Library, 8040 Fourth St., in Dexter.

**Dexter Village Council** meets 7:30 p.m. the second and fourth Mondays at the Dexter Senior Center, 7720 Ann Arbor St.

**Dexter Village Planning Commission** meets 7:30 p.m. the first Monday of the month at the Dexter Senior Center, 7720 Ann Arbor St.

**Dexter Village Zoning Board of Appeals** meets 7 p.m. the third Monday of the month at Dexter Senior Center, 7720 Ann Arbor St.

Tuesday

**Dexter AA** Group meets 8 p.m. every Tuesday at St. Joseph's Parish Hall Education Building, 3470 Dover St.

**Dexter Child Study Club** meets 7 p.m. the third Tuesday of the month. Call 426-3664.

**Dexter Kiwanis Club** meets 6:30 p.m. the first and third Tuesdays of the month at Lighthouse Café, 8124 Main St., in Dexter.

**Dexter Township Board** meets 7 p.m. the third Tuesday of the month at Dexter Township Hall, 6880 Dexter-Pinckney Road.

**Dexter Township Planning Commission** meets 7:30 p.m. the first and fourth Tuesdays at Dexter Township Hall, 6880 Dexter-Pinckney Road.

**Dexter Township Zoning Board**

**of Appeals** meets 7:30 p.m. the second Tuesday of the month at Dexter Township Hall, 6880 Dexter-Pinckney Road.

**Dexter Village Parks Commission** meets 7 p.m. the third Tuesday of the month at Wylie Elementary School, 3060 Kensington St.

**Independent Order of Oddfellows** meets 7:30 p.m. the third Tuesday of the month at Wylie Elementary School, 3060 Kensington St.

**Wednesday**  
**Dexter American Legion Auxiliary** meets 7 p.m. the third Tuesday of the month at the American Legion Post, 8225 Dexter-Chelsea Road. Call 426-3112.

**Dexter Area Chamber of Commerce Golf Committee** meets 8 a.m. the fourth Wednesday of the month in the Chamber Conference Room, 8005 Main St. For more information, call 426-0887.

**Dexter Touchdown Club** meets 7 p.m. the first Wednesday of the month in the media center at Dexter High School, 2200 N. Parker Road.

**La Leche League** meets monthly on Wednesday mornings in Dexter. The league is a support and information group for pregnant and nursing mothers. For more information, call 426-5648.

**TOPS Weight Loss Group** meets weekly from 6:30 to 8 p.m. at the Dexter Senior Center, 7720 Ann Arbor-Dexter Road. Call 426-4031 for more information.

**Western Washtenaw Democrats** meets 7 p.m. the fourth Wednesday of the month at the IBEW Hall, 7920 Jackson Road, in Scio Township. For more information, call 475-8551.

ANN ARBOR

Thursday, Nov. 17

**"Coping with the Holidays"** seminar will be held 7 p.m. at the Heartland Healthcare Center, 4701 E. Huron River Drive, in Ann Arbor. The seminar is open to the public and will provide practical tools for caring for yourself while grieving the loss of a loved one. Call 973-1145.

Saturday, Nov. 26

**Spinners Flock holiday** fair will be held from 10 a.m. to 4 p.m. at Matthaei Botanical Gardens, 1800 N. Dixboro Road, in Ann Arbor. For more information, call 769-1657.

**James Barry**  
Accountant & Tax Advisor

Personal Tax Planning & Return Preparation  
Complete Accounting & Tax Services for  
all forms of Business Ownership

Telephone: (734) 426-2395  
9412 Horseshoe Bend, Dexter

Day or Evening Appointments Available

IB

## Newcomers Welcome Service

"A tradition of helping newcomers feel at home."  
Please call the following for your  
Complimentary Welcome Packet.

FRANCYN CHOMIC  
Dexter Representative  
Please Call Francyn  
449-8402

JENNIFER KUNDAK  
Chelsea Representative  
Please Call Jennifer  
475-2424

**Warm Winter Wishes from  
The Village Shoppe of Chelsea  
Christmas Open House and Sale  
Nov. 18th thru Nov. 20th  
20% off Storewide**  
(already reduced items excluded from sale)  
Free ornament with \$10.00 purchase while supplies last

Many Gift items to choose from:

• Willow Tree Angels • Quilts • Clothing • Willow Sweaters  
• Icelandic & Parkhurst Sweaters • Tribal pants

Many Holiday items to choose from:

• Holiday Decor • Ornaments • Jim Shore Angels and Santas  
Refreshments

Hours of Sale: Fri. 9:30 - 8:00 • Sat. 9:30 - 6:00 • Sun 12-4  
104 N. Main Downtown Chelsea • 734-475-6933

## Fit into the latest Fall Fashions!

Make over your Metabolism!

With the Ann Arbor Diet Center's  
**21 DAY DIET!**

Lose up to 10-15 pounds in 21 days,  
with one-on-one counseling!  
Other programs available

Call 734-327-2800 for a FREE consultation

283 South Zeeb Road (near Jackson Rd.) • www.aadiet.com

ANN ARBOR  
DIET  
CENTER

## Choose Chelsea

I had emergency treatment in  
your hospital after an automobile  
accident. My experience at your  
hospital was the best experience  
I have ever had at any hospital.  
Your staff excelled in every area.  
I salute you, Chelsea Community  
Hospital, for a job well done.

When you need emergency care,  
Choose Chelsea!

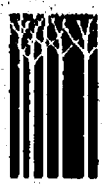

Chelsea  
Community  
Hospital

Celebrating 35 Years!

(734) 475-1311 • www.cch.org



## STUDENT

Continued from Page 1-C

For the first month he was staying with the Kumbiers. Trevisan would not call or write home to force himself to use English. His native tongue is Portuguese, but he also understands Spanish.

A big difference between Brazilian and American schools is the choice of classes, he said. Brazilian students cannot choose their subjects, while Americans can.

Another difference is the amount of subjects. At home, Trevisan took 13 classes a week. In addition to speech, Trevisan is taking math, chemistry, environmental studies, International affairs and assisting as a teacher's aide in a Spanish class.

Differences in how classes are taught also exist, Trevisan said. In a Brazilian classroom,

chemistry is not taught by conducting experiments. "Schools are not better or worse, just different," he said.

Trevisan's older brothers, Andrei, 22, and Mluis, 20, both were foreign exchange students and inspired him to do the same. One brother was in Texas and the other in West Virginia.

Trevisan's mother is a teacher and his father works as an engineer.

Trevisan said his other hobbies include playing guitar, visiting museums, camping, hiking, computers, listening to music, soccer, and watching movies. His favorite American movie is "Lord of the Rings," but he is most passionate about swimming.

Kumbier said Trevisan often entertains her family with his guitar as he sings songs in Portuguese. "He gets along with everyone well," Kumbier

said. "Other parents are getting to know him and they appreciate the cultural exchange he brings."

Having a foreign exchange student in the family has been a great experience so far, Kumbier said. With her oldest son, Eric, at college this year, the family felt it was a good time to host.

With her two other sons, Kirk and Karl, she said Trevisan was a good fit for the family.

"It's something I welcomed and embraced easily," Kumbier said. "Dexter has not offered the guys many opportunities to experience ethnic diversity. With all the common interests, including his parents' occupations and the fact he's a third child, I felt it was a perfect match."

Staff Writer Heather Connor can be reached at 475-1371 or hconnor@heritaget.com.



## Pumpkin Investigators

Mitch Ryer and Robert Wittenberg, pupils in teachers Tammy Reich's and Lisa Glover's sixth-grade classes, joined their classmates in participating in a cross-curricular "Pumpkin Investigation" unit. The week before Halloween, the pupils at Creekside Intermediate School wrote descriptive paragraphs, and weighed, measured, graphed data and carved pumpkins as part of the lesson.

## CHILDPROOF

Continued from Page 1-C

be installed on every level of your home and near bedrooms to alert you of fires.

- Use window guards and safety nettings to prevent falls from windows, balconies, decks and landings.

- Corners and edge bumpers should be used to prevent injuries from falls against sharp edges of furniture and fireplaces.

- Use outlet covers and outlet plates to prevent electrocution.

- A carbon monoxide detector should be installed outside bedrooms to prevent carbon monoxide poisoning.

- Cut window blind cords and use safety tassels and inner cord stops to prevent children from strangulation. Call 1-800-506-4636 to obtain window blind safety information and free tassels.

- Use door stops and door holders to prevent fingers and hands from being pinched or crushed in doors and door hinges.

- Use a cordless phone to make it easier to watch young children.

Safety devices are easy to find. They can be found at hardware stores, baby equipment stores, grocery stores, drug stores, home and linen stores and through mail-order catalogs.

Be ready as your child develops the skills to crawl,

walk, pull, tug, push, open and close all the items in your home.

Embrace their development and continue to chase after them as safety devices are not completely child-proof and could be disabled by your child.

Remember to have fun as they learn to walk and run because the day will come when they turn around and say, "See you later alligator."

And, by the time you reply they will be too far away to hear you say,

"After awhile crocodile." Jennifer Sinkwitz is a freelance writer. She can be reached via e-mail at jsinkwitz@aol.com.

## PEARCE

Continued from Page 1-C

Pearce said. "They attack surfers just five miles up the coast, but for some reason, they don't go into the bay."

"We counted on history to inspire us, and to help the intellectual mind overcome the gut reaction."

As it turned out, the only aquatic animal Pearce saw was a sea lion, and the weather was pleasant.

"It was a gorgeous day, and I could see the Golden Gate Bridge, the (San Francisco-Oakland Bay Bridge), Alcatraz and the San Francisco skyline," he said.

Pearce said he was pleased with his performance.

"I was happy to be 95th, he said. I just wanted to finish, so I was definitely happy with that."

Pearce plans to swim across the bay in the future, and hopes to improve his finishing time.

"I will do it again," he said. "It was way too much fun."

Staff Writer Steve Ricci can be reached at 475-1371 or sricci@heritage.com.

## CHELSEA

# FIA seeks help

Faith In Action is accepting requests for help during the holiday season and is looking for donations.

For 25 years, the group has helped provide Thanksgiving meals for the needy and run its Adopt-A-Family program at Christmas.

"Interestingly, we always have some adopters who have at one time been adopted," Nancy Paul, director of Faith In Action, said in a press release.

"For whatever reason, be it a layoff or unexpected

medical bills, it may be hard to fit Christmas into the budget. Once you've been helped, it makes it especially rewarding to be the helper."

The Palmer Ford dealership in Chelsea is accepting donations for the Toys for Tots and Teens program at its showroom. The toys are brought to Faith In Action and used for the program.

To participate in any of the programs or for more information, call 475-3305.

## Serendipity

Paperback Book Exchange

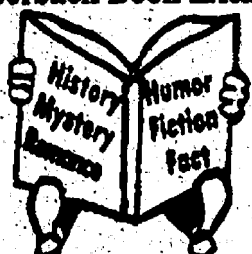

If you are paying full price for your reading material, maybe you should check US out. From 20% off new and 50% off used. REASONABLE, WOULDN'T YOU SAY? This exchange credit of 20% where applicable. Hours: Mon 10-8, Sat 10-6, Sun 9-3. Chelsea • 475-7148.

113 W. Middle St., Chelsea • 475-7148.

## TUDAY'S ARTISAN HOBBY & CRAFT SUPPLIES

We Carry Materials from A to Z!

- Unfinished Wood & Paper
  - Crafts Scrapbook Materials
  - Craft tools, Stencils & Stamps
  - Craft Paint, Chalk, Ink & Dye
  - How-To Instruction & Idea Materials
  - Polymer, Air Dry & Modeling Clay
  - Non-Fire Paint, Glaze & Sealer
  - Ceaco & Springbok Puzzles
  - Stone Specimens & Bulk Lapidary Stone
- 10am-6pm Tues.-Fri.  
10am-4pm Sat.  
124 E. Main St. • Stockbridge  
(517) 851-9200
- We discount to clubs, churches & schools upon approval.

## FIX IT

Keep the nation in peak condition. Learn to be a mechanic in the Army National Guard and receive money for college.

1-800-GO-GUARD • www.1-800-GO-GUARD.com

## Kiwanis 30th Annual FRUIT SALE

Navel Oranges, Tangelos, and Red Grapefruit fresh from Florida. \$25 case, \$15-1/2 case

Help Kiwanis carry out its many Community Service Projects

PLACE YOUR ORDER NOW with any Kiwanis Member

or at these locations:

State Bank 475-1355

Reinhart 475-9600

Palmer Family Ford 475-1301

Heydauff's 475-1221

November 18th

Delivery approximately December 13th

**Karaoke Night**  
the Ann Arbor Eagles  
November 23rd at 8:00pm  
Public Welcome  
7881 Jackson Ave.  
734-424-9551  
Watch for future karaoke dates.

**sudoku solution**  
© Puzzles by Pappocom  
www.sudoku.com

2	9	6	8	1	7	3	5	4
1	8	5	3	6	4	2	7	9
4	7	3	5	9	2	6	8	1
7	5	9	6	4	8	1	2	3
6	2	8	9	3	1	7	4	5
3	1	4	2	7	5	8	9	6
5	6	2	1	8	9	4	3	7
9	4	1	7	2	3	5	6	8
8	3	7	4	5	6	9	1	2

EASY #12

**Bridal Boutique**  
4th annual "DEAR" HUNTER SALE  
Everything in stock  
**50% off**  
Wedding Gowns, Maids, Flower Girl, Mother Dresses, Prom, After 5 and Cruise Wear, Shoes, Veils, Accessories  
Selected Wedding Gowns \$99 & \$199  
Over 50 to choose from  
"Special Trophy Rack"  
Dresses as low as \$49.99  
**NOVEMBER 17, 18 & 19TH**  
"HUNT" FOR YOUR DREAM DRESS  
Special Sale Hours: Thurs-Fri 10-7 and Sat 10-4  
Prices not valid on previous purchases. "NO layaways," special orders 10% off.  
2500 Lansing Ave., Jackson, MI • 517-784-5314

**pinkturtle**  
314 North Main Street • Chelsea, Michigan  
Phone: 734.475.9590  
online @: www.thepinkturtle.net  
HOLIDAY PREVIEW OPEN HOUSE  
Enjoy light refreshments and get a start on your holiday shopping. Meet with representative from Brighton to make your Holiday Wish List and shop for your wardrobe needs for the upcoming holiday season.  
(except jewelry and previous markdowns)  
FREE GIFT WRAPPING TOO!!!  
2 BLOCKS NORTH OF THE COMMON GRILL  
HOUNDSTOOTH JACKETS • CORDUROY BLAZERS • BOOTS



# DOWNTOWN MANCHESTER

## November 18-19, 2005

### Saturday November 19th Events

Craft Show, American Legion Hall - 9 AM - 4 PM

Horse-drawn Wagon Rides, Main Street - 10 AM

Lunch with Santa, St. Mary's Parish Center - Noon - 2 PM

Merchants Open for Shopping, Downtown Manchester - 9 AM - 6 PM

Bake Sale, United Methodist Church - 9 AM - 2 PM

Festival of Trees, Village Hall at 912 City Road - 10 AM - 3 PM

Festival of Tables, Emmanuel Church - 9 AM - 4 PM

### Number 1 Worldwide!

**\$329<sup>95</sup>**  
MS 250 C  
16" Bar



MS 250 C Chain Saw Now with Easy2Start™ Starts fast without a hard pull. Comes standard with the STIHL exclusive Quick Chain Adjuster and convenient toolless fuel and oil caps. Packed full of features, this saw is excellent for mid-range users.

**K&W  
EQUIPMENT, INC.**

10940 M-52, Manchester, MI 48158  
TEL: (734) 428-7666 • FAX: (734) 428-8477

Are you ready for a **STIHL**?

*Sew & Write*  
112 Adrian St.  
Manchester, MI 48158  
734-428-9630

We wish you a Merry Christmas and a Happy New Year

The Shop Around the Corner  
Your Embroidery and Transfer Headquarters

*Let's Get Personal*

Corporate Apparel	Team Uniforms
Varsity Jackets	School Spirit
Baby Gifts	Weddings
Birthdays	Reunions

**GRAND OPENING CELEBRATION**

Visit us during Christmas in the Village and enter to win a **CUSTOM CHOPPER MINI BIKE!**

**Door Prizes**

**Cider & Donuts**

We stock...

- Batteries
- Wipers & Fluid
- Oil
- Cleaning supplies
- Filters
- Accessories

Everything to keep your car running and looking Great!!!  
\*Chopper may not be exactly as pictured.

**MAHRL AUTOMOTIVE**  
101 W. Main Street  
Manchester  
734-428-8320

*Season's Greetings from the Chamber*

**MANCHESTER AREA CHAMBER OF COMMERCE**  
P.O. Box 521 Manchester, MI 48158-0521  
Phone (734) 478-4565  
www.48158.com

**Kiwanis International**

Serving the Children of the World

**Merry Christmas**

**Kiwanis of Manchester**

Sponsors of  
Key Club, Builders Club  
Aktion Club

For information about the  
Kiwanis Club and membership  
call **734-428-8976**.

## Holiday Season Events

Festival of Trees, Village Hall at 912 City Road  
Weekdays 8 AM - 4:30 PM through December 16th

Visit Santa Claus, Santa's House on Main Street  
Saturdays 10 AM - Noon through December 17th

• Childrens Coloring Contest,  
Held in at Library for Contest Entry & Display





# Christmas in the Village

## Friday November 18th Events

Happy Holiday Parade, Main Street - 6:30 PM

Hot Chocolate on the Porch, Manchester Mill at Main & Adrian Streets - After Parade

Christmas Tree Lighting by Mayor, Manchester Mill at Main & Adrian Streets - After Parade

Downtown Merchants Open Late, Main Street - Until 9 PM



**GREAT PRICES FROM**  
**Santa's Helpers**  
**\$5 OFF**  
on 1 gift item  
of \$10 or more  
or 1 gift item  
of \$20 or more  
on 1 gift item  
of \$30 or more  
**Manchester Pharmacy**  
Featuring FREE GIFT WRAP on your pharmacy purchase

**CLARK OIL CO.** ALWAYS THE LOWEST GAS PRICES  
*Your friendly*  
**CONVENIENCE STORE**  
**IMPORTED BEER ★ QUALITY WINE**  
**ICE ★ LOTTO ★ SANDWICHES**  
**GAS ★ GROCERY**  
**ATM ★ AUTOMOTIVE**  
**HOT COFFEE ★ CAPPUCCINO**

**Quality Products**  
**Quality Installation...**  
**Doesn't Your Home**  
**Deserve the Best?**  
**1**  
**Active One**  
**Serving Southeastern Michigan**  
**Established February 1989**  
**ROOFING SIDING JELD-WEN Marvin Windows**  
Call now for your in home showing  
**1-800-528-8050**  
Showrooms located at:  
204 W. Michigan Ave. in Downtown Saline  
8716 W. Grand River, Brighton  
Monday-Friday 9:30 a.m. - 4:30 p.m.  
Private showings are available by appointment.  
Licensed and Insured.  
[www.activeoneconstruction.com](http://www.activeoneconstruction.com)  
**204 W. MICHIGAN AVENUE, SALINE**

**Alber Orchard & Cider Mill**  
**Since 1890**  
13011 Bethel Church Rd. • Manchester  
(734) 428-9310  
We have your apples for holiday baking!  
Northern Spy and many other varieties.  
Fresh Pressed Cider  
Freeze for the Holidays  
**Open Till Thanksgiving!!**

**Your Holiday Party HEADQUARTERS**  
Visit us for all your seasonal celebration needs!  
**Manchester Market**  
wishes you a safe  
and Happy Holiday!  
**MANCHESTER MARKET**  
455 W. Main St. • 734-428-8077

**VILLAGE GIFTS**  
**VILLAGE CLEANERS**  
**Happy Holidays**  
Check out our new look and new store hours.  
REFRESHMENTS • SURPRISES  
**Chris Fegan**  
134 E. Main Street, (734) 428-9640

**G. E. Wacker, Inc.**  
9050 M1 State Road 52, Manchester, MI 48158-9751  
Phone (734) 428-8366 • Fax (734) 428-0111  
Corner of M-52 & Pleasant Lake Road  
**Christmas North of the Village at Wackers!!**  
• Store Specials  
• Door Prizes  
• Employee Craft Show  
• Christmas Gifts & Decor  
**Friday Night 4-9 pm**  
**Saturday All Day**

Come stroll through our quaint village, find unique gifts at our shops. Partake of delicious food at our restaurants, and enjoy fresh baked goods at our churches.



# LIVING

THURSDAY, NOVEMBER 17, 2005

PAGE 8-C

CHELSEA

## Knights hold dedication ceremony, honor own

Chelsea Knights of Columbus Council 3092 dedicates memorials to recently deceased Knights members Nov. 5 during services at St. Mary Catholic Church. Pictured are Joseph Yekulis (left), Ken Unterbrink, the Rev. Bill Turner, the Rev. Nino Minetti, the Rev. Enzo Addari, the Rev. Battista Omodei and the Rev. Piero Lippoli.



At a special dedication ceremony held Nov. 5 at St. Mary Catholic Church in Chelsea, the Chelsea Knights of Columbus dedicated the name of its council to the Rev. Louis Guanella.

The organization also added six engraved bricks to the Memorial Walk to remember other Knights who have died during the past three years.

Concelebrants for the 4:30 p.m. Mass were the Rev. William Turner at St. Mary's and the Rev. Nino Minetti of Rome, Italy, the superior general of the Servants of

Charity Order.

Also presiding at the Mass were the Rev. Piero Lippoli, general secretary of the Servants of Charity, the Rev. Battista Omodei, provincial of the Immaculate Conception Province, and the Rev. Enzo Addari of the St. Louis Center.

Locally, Kenneth Unterbrink, Knights State Church activities director, and Joseph Yekulis, past-grand Knight of council 3092, were the presiding officers for the Chelsea

See KNIGHTS — Page 9-C

"He's a very articulate black man."

Together we can stamp out prejudice. It only takes one voice to make a difference. Find yours at [www.freedomcenter.org](http://www.freedomcenter.org)

Ad Council

THE AMERICAN FREEDOM CENTER

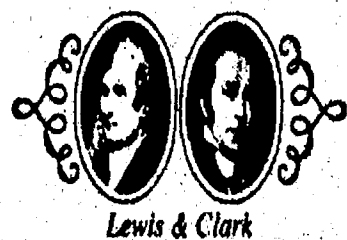

### IMAGINE

A MILITARY EXPEDITION

NOTABLE FOR THE BATTLES

THAT DIDN'T HAPPEN.

When Lewis & Clark and the Corps of Discovery set out 200 years ago to find an all-water route across North America, they were indeed members of a military expedition. But what

distinguished them wasn't just their bravery or their skills as explorers. It was their ability to get along with almost everyone they encountered. Travelling 8000 miles across an unknown continent is amazing. But relying on hand signals and interpreters to avoid conflict and coexist with more than 100 nations of American Indians is miraculous. In fact, during Lewis & Clark's first winter in the Mandan villages, Indians from hundreds of miles away came to see them. They set aside presumptions and prejudices and, for the most part, embraced each other. They were fascinated



Press models given out by Lewis & Clark, commissioned by Thomas Jefferson

by each other's differences rather than intimidated by them. These people are persecuted because they look different. In 1804, that's precisely why Lewis & Clark have survived. So what did Lewis & Clark do so well that others, later, would not do half as well? What can we learn today from a 200-year-old story? This Lewis & Clark 200.org not only is a great resource. Become a trail warrior through an all

WALK WITH THEM AND SEE WHAT YOU DISCOVER. [WWW.LEWISANDCLARK200.ORG](http://WWW.LEWISANDCLARK200.ORG)

Missouri Historical Society



Ad Council



CHELSEA AREA

# Relief effort opens local family's eyes

Palmer Ford allows volunteers to use F-150 pick-up truck for trip

By Brian Cox  
Herald Newspapers

Twelve-year-old Jake Enos had seen footage on television of the destruction caused by Hurricane Katrina, but it was only when he traveled with his father, John, down to the Gulf Coast of Alabama, as part of a relief convoy, that he realized the full scope of the disaster.

"It was much worse than what was shown on TV," Jake said. "There's so much destruction. It's just hard to imagine. It was kind of unnerving."

The young relief worker spent a week in Bayou LaBatre, Ala., with his father and five other members of Keystone Community Church in Saline helping to distribute pallets of food, water and other supplies to hurricane victims through World Hope International.

The Enoses drove down with supplies collected by church members in a Ford F-150 truck donated by Palmer Ford in Chelsea.

"I asked if we could borrow a truck and (Palmer Ford) didn't even have to think twice about it," John said.

The father and son knew they were approaching areas affected by the hurricane when they noticed the roadside billboards were just frames. The ads had been blown out.

"As we were driving down to Alabama, I felt very nervous," Jake wrote in a class essay about his experience. "I didn't know what to expect or what I was going to see."



John Enos (left) and his son, Jake, pose for a picture during their trip to Alabama to help with hurricane relief efforts.

Bayou LaBatre, a major commercial fishing and shrimping community nestled along the shores, suffered extensive hurricane damage.

"It looked like a bombed-out war zone," said John, the son of Loretta and Ed Enos of Chelsea. "It was surreal. You could look around and there was no normal life."

Instead of the hubbub of a vibrant port city, stray dogs wandered the streets, picking through mounds of garbage. National Guardsmen patrolled the roads.

Messages such as "Katie is OK" were spray-painted on sides of collapsed buildings and on plywood outside of splintered homes. With the exception of the grind and whir of backhoes picking up garbage and rubble, the city was eerily quiet.

"Citizens had a glazed look in their eyes," John said. "Not only did these people

lose their homes, they lost their work. Everything they knew and everything they were comfortable with was gone."

The Enoses were struck by the diversity of the city, which is home to large populations of Vietnamese, Laotians and Cambodians who work in the fishing industry.

The father and son spent their days unloading semi-trucks in 95-degree weather, packing supply kits, and driving to homes to deliver boxed cereal, canned soup and other supplies.

It was hard work, 12 to 14 hours a day. At night, they curled up in sleeping bags on the sanctuary floor of a church. They woke at 6 a.m. to start work all over again.

"It was tiring and depressing," Jake said. "I felt disconnected from reality."

But the boy carried his load and more.

See RELIEF page 10-C

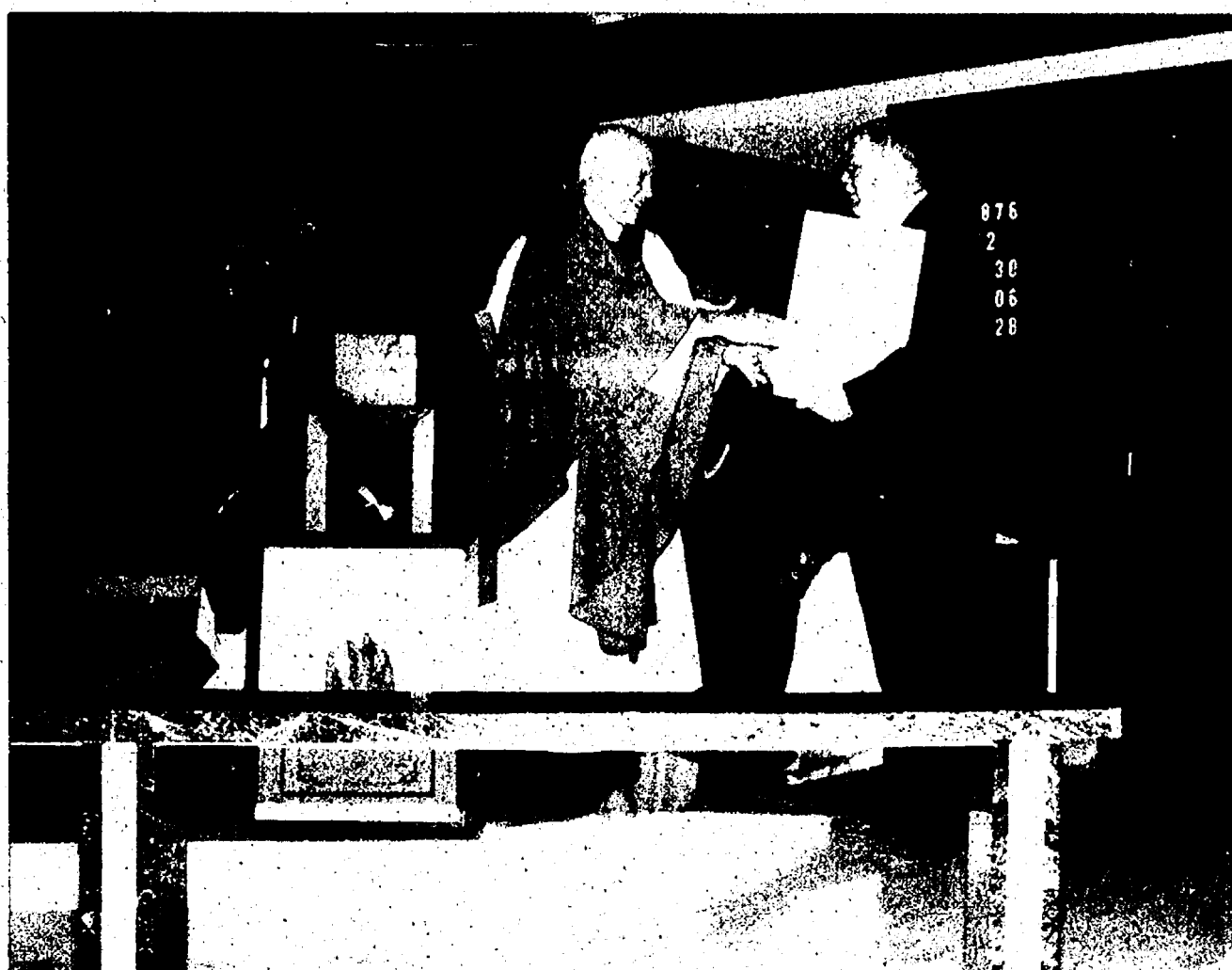

The Rev. Nino Minetti (left) presents a framed portrait of the Rev. Louis Guanella to Ken Unterbrink of Lima Township as a gift to Chelsea Knights of Columbus Council 3092.

## KNIGHTS

Continued from Page 8-C

council.

The 4th Degree O'Hara of Cardinal O'Hara Assembly 0489 also were in attendance to add color, pageantry and dignity to the event, according to a press release from the organization.

During the past fraternal year, Chelsea's Knights membership decided to dedicate the name of their council to Guanella, who was born in northern Italy and lived from 1842 to 1915. He founded the congregation of priests known as the Servants of Charity in 1895, and dedicated his life to caring for the "poorest of the poor," including orphans, disabled children and the disabled elderly.

There are currently 10 Servants of Charity priests from all over the world on the membership roster of the Chelsea Knights of Columbus.

"Our local members felt

that it would be a wonderful tribute to name our council after the founder of the Servants of Charity," said Grand Knight Gary Kistka.

Once the council made the decision, approval for the name change was obtained from the state and supreme councils of the Knights of Columbus before the council could move forward with a dedication service.

The council's ceremonies took place last weekend because of another series of events occurring at the same time that brought Minetti and members of the Immaculate Conception Province to Chelsea for an assembly meeting at the St. Louis Center in Sylvan Township.

Thirteen priests from the order have gathered from around the world in Chelsea to assess their past six years of work and plan for the future of their missions in the United States and the Philippines.

The Mass began with a

procession of Knights and priests in attendance. Following Turner's homily, Minetti presented Unterbrink with a special papal blessing from Pope Benedict VI.

At the end of services, Unterbrink presented Minetti with an engraved plaque honoring the work of the Servants of Charity throughout the world, and Minetti presented the council with a framed portrait of Guanella.

The Color Corp then led the Knights and their families outside to the Knights of Columbus Memorial Walk, where six of their members were remembered by Turner. Yekulis and Unterbrink.

The Knights who were honored included Gerald Gondek, William Mende and Ellery Rouster, who died in 2003; John Steele Sr. and Robert Pagliarini, who died in 2004; and Herman Koenn, who died in September 2005.

CHECK OUT OUR CLASSIFIEDS TODAY!

# STIHL®

## Cut Your Heating Costs



**STIHL Farm Boss**

MS 250 Chain Saw

**\$299<sup>95</sup>**

16" bar.

Packed full of features, this saw's excellent power to weight ratio makes it the perfect saw for mid-range users.

BG 55 Blower

**\$159<sup>95</sup>**

Our most popular model for homeowners. Lightweight, powerful, starts easily!

**EXCEPTIONAL VALUE!**

Lightweight and powerful homeowner saw.

MS 170 Chain Saw

**\$159<sup>95</sup>**

14" bar.

**LIMITED TIME OFFER!**

**50% OFF**

carrying case with the purchase of select saws.

Small Value 100% Best Value for money with STIHL saw.

**STIHL - 8,000 Retailers Strong!**

Ann Arbor

**Larry's Mower Shop**

5040 Jackson Road

734-994-6555

Chelsea

**Chelsea Village Hardware**

110 North Main Street

734-475-7472

*At participating retailers.*

[stihlusa.com](http://stihlusa.com)

Are you ready for a **STIHL**?



## CHELSEA

# Kids' events set at festival

The annual Chelsea Hometown Holiday has a number of activities lined up for children.

This year, children can eat breakfast with Santa Claus at the Chelsea Comfort Inn and Village Conference Center. The free event will be held from 8 a.m. to 10 a.m. Dec. 3.

Pancakes and cereal will be served to children, and coffee and doughnuts will be offered to parents. Santa will pose for photographs and give each child a candy cane.

In addition, Santa will skate with youngsters from 2:45 p.m. to 4:45 p.m. Dec. 3 at the Arctic Coliseum. Open skate is free to the public, but there is a fee for skate rental.

A new event this year will

be the Gingerbread House Workshop, which is designed for families with novice builders. The free workshop will be held from noon to 1:30 p.m. Dec. 3 at 320 N. Main St., part of the Chelsea Clocktower Complex of buildings. Space is limited. Reservations may be made by calling the Chelsea Area Chamber of Commerce at 475-1145.

In addition, a movie will be shown from 4 p.m. to 6 p.m. at the Clocktower Complex, 218 N. Main St. Free popcorn will be available.

For more information and a complete schedule of events, call the chamber or check out the Web site [www.chelseafestivals.com](http://www.chelseafestivals.com).



## Working Together

One World One Family recently held a work session at the Mission Marketplace in Chelsea to plan for the 2006 Martin Luther King Jr. Day celebrations in Chelsea. Pictured are Suzy Morse (left), Krys Patton, Diane Locker, Pat Kaminsky, Jackie Mayeal and Kelly Flint. Susan Lentz, Dan Kaminsky, Joanne Ladio and Kevin Frahm are not pictured. New officers for the 2005-2006 program year are Allie Suffety, chairwoman; Flint, vice chairwoman; Locker, recording secretary; Ladio, communications secretary; and Sandra Vadlamudi, treasurer.

## DEXTER TOWNSHIP

# Landmark to be recognized

A local landmark will be recognized 1 p.m. Saturday when the Washtenaw County Historic District Commission places a historical marker at Park Lawn Beach in Dexter Township.

The ceremony will take place in front of the Inverness Country Club, 13893 North Territorial Road.

An article published last week incorrectly stated the event was to be held last Saturday.

Recognizing the contributions of early settlers, the Park Lawn Beach marker will commemorate the establishment of North Territorial Road—to direct settlers through the Michigan Territory, John Glenn's arrival in 1833, the organization and building of the First Methodist church, and Mary White's creation of the trading post that eventually became the Inverness Inn.

In addition, Douglas Fraser's arrival in 1918 is

noted, along with his development of Park Lawn Beach, the cottages, golf course and country club.

North Lake Cemetery is also recognized as the burial ground for many of the settlers and their families.

The purpose of the county's historical marker program is to designate sites, buildings, structures and objects that are of particular historical, architectural, archeological or cultural significance to residents of

Michigan.

The Park Lawn Beach site will house the 53rd marker placed in the county since the program's inception.

Also at the dedication ceremony, longtime North Lake resident Sylvia Gilbert will be recognized for her diligence in highlighting the history of her community and the placement of the marker.

The public is welcome to participate in the celebration.

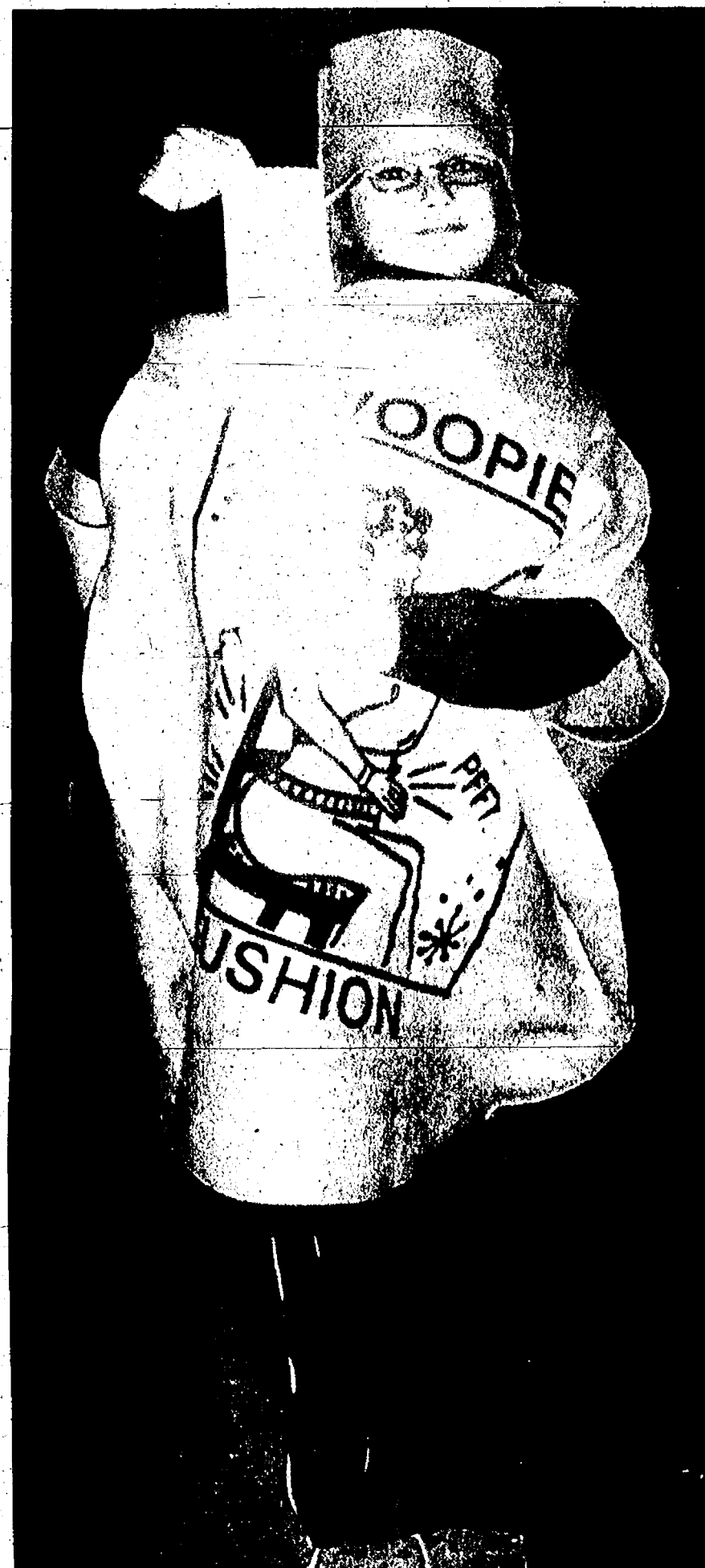

Photo courtesy of Lucy Reese

## A Winner

Amber Rose Regan, an 8-year-old third-grader at Pierce Lake Elementary School in Chelsea, won third place in Chelsea Kiwanis Club's annual Halloween contest for dressing up as a whoopee cushion.

## RELIEF

Continued from Page 9-A

"I'm so proud of the way he worked," John said of his son. "I was a little nervous to take him down there because there was some concern about looting and disease and other things, but on the other hand it presented an opportunity to really help people out."

As a result of the experience, John said, his son is "a little more mature now and his responsibility level has increased."

"It's not as hard to do as

much work around the house now," Jake said.

He said he also realized that "what seems like a little thing to us is a necessity to them."

The boy remembers one man who was ecstatic when they gave him a rake.

Jake is not alone in coming home with a changed perspective.

"I saw how fragile the world we build around us is," John said. "Everything can be blown away in a night."

Brian Cox is a reporter for Heritage Newspapers. He can be reached at 429-7380 or [bcx@heritage.com](mailto:bcx@heritage.com).

## VILLAGE OF DEXTER PLANNING COMMISSION NOTICE OF PUBLIC HEARING

Notice is hereby given that the Dexter Village Planning Commission will hold a public hearing at 7:30 p.m., Monday, December 5, 2005 at the Village of Dexter Senior Center, 7720 Ann Arbor Street, Dexter, Michigan, for the purpose of hearing public comment regarding the following:

The Village of Dexter Planning Commission's review of the 2006-2012 Capital Improvements Plan, a program that projects and coordinates public expenditures for improvements to the transportation and utility systems, municipal facilities, and other improvements over a five-year period.

Information regarding the plan is available for public inspection at the Village Offices, 8123 Main Street, Dexter, weekdays between 9:00 a.m. to 5:00 p.m.; or by phone at (734) 428-8303, Ext. 15. Written comments regarding this plan should be submitted to the Village Clerk, and must be received no later than 5:00 p.m., Tuesday, November 29, 2005. Sign language interpreter, or other assistance, is provided upon request to the Clerk, at least 72 hours in advance of the meeting. Minutes of all meetings are available at Village Hall.

Publish: November 17, 2005

## CHELSEA

# Movie to be shown

The Chelsea Film Society will show "Polar Express" 3:30 p.m. Dec. 3 as part of Chelsea's Hometown Holiday celebration.

The Matinee Movie Party will be hosted by McKinley Inc. at the Clocktower Complex, 310 N. Main St.

A holiday classic cartoon will be shown before the featured movie. There will be free popcorn available, and hot dogs and soft drinks will be offered for sale.

McKinley is one of the major sponsors of Hometown Holiday. The company has created a spe-

cial theater, complete with projection screen, for the event.

"We wanted to do something special for the kids this year and the movie seemed like the perfect idea," McKinley Regional Property Manager John Wyeth said in a press release.

For more information on Chelsea's Hometown Holiday, check out the Web site [www.chelseafestivals.com](http://www.chelseafestivals.com) or call the Chelsea Area Chamber of Commerce at 475-1145.

## CITY OF CHELSEA CURBSIDE RECYCLING THANKSGIVING WEEK 2005

Both East and West sides of town will be picked-up on Wednesday, November 23, 2005.

Thank you, Western Washtenaw Recycling Authority

Publish: November 17, 2005

## LYNDON TOWNSHIP ATTENTION RESIDENTS NOTICE

THE LYNDON TOWNSHIP PLANNING COMMISSION WILL HOLD A PUBLIC HEARING

TUESDAY, NOVEMBER 22, 2005 at 7:00 p.m. at THE LYNDON TOWNSHIP HALL 17751 N. TERRITORIAL ROAD, CHELSEA, MI 48118

### AGENDA:

To review the Special Land Use Application of Martin S. Ehman, of the North Lake Country Store, 20941 N. Territorial Road, Chelsea, MI 48118; (Parcel ID #E-05-24-100-014). Mr. Ehman would like to add gas pumps at the North Lake Country Store.

Written comments may be sent to: Carol A. Morrow, Office Manager of Lyndon Township, 17751 N. Territorial Road, Chelsea, MI 48118.

The Lyndon Township Board will provide, if time after the request allows, necessary and reasonable auxiliary aids or services to individual with disabilities at the public hearing.

Individuals with disabilities requiring auxiliary aids or services should contact the Lyndon Township Board by writing or calling: Carol A. Morrow, 17751 N. Territorial Road, Chelsea, MI 48118 or phone 734-475-2401.

A copy of this notice is on file in the Office of the Clerk.

LYNDON TOWNSHIP Linda Kelly, Clerk

Publish: November 10, 2005 & November 17, 2005

## CITY OF CHELSEA BOARD OF REVIEW POSITION AVAILABLE

The City of Chelsea is seeking applications from citizens interested in serving on the Board of Review. The term will expire in February 2009. You must be a qualified elector of the City to apply and have been a resident for one year immediately prior to the date of appointment. Interested persons may submit a letter setting forth their qualifications to Mayor Ann Feeney, City of Chelsea, 305 South Main Street, Suite 100, Chelsea, Michigan 48118.

CITY ADMINISTRATION

Publish: November 10, 2005 & November 17, 2005

## DEXTER TOWNSHIP NOTICE OF PUBLIC HEARING PLANNING COMMISSION MEETING NOTICE

TUESDAY, NOVEMBER 22, 2005 at 7:30 P.M. AT DEXTER TOWNSHIP HALL 6880 DEXTER-PINCKNEY RD., DEXTER, MI 48130

### AGENDA

- 1) F & J Rental Properties, Preliminary Site Plan
- 2) Multi-Lake & Sewer Authority, Waste Water Treatment Plant Site Improvements, Amended Site Plan

John Shea, Chairperson  
Dexter Township Planning Commission

Publish: November 17, 2005

## SYLVAN TOWNSHIP PLANNING COMMISSION NOTICE OF PUBLIC HEARING

TO BE HELD THURSDAY, DECEMBER 1, 2005, 7:00 P.M. SYLVAN TOWNSHIP HALL 18027 OLD US 12, CHELSEA, MI 48118

### SUBJECT OF MEETING:

7:00 pm  
To hear public comment on the proposed Text Change to the Wireless Communication Ordinance to add the language:  
Section 63.000 (Municipal Use District) - Special Uses  
L. Wireless Communications Facilities, subject to Section 56.18 herein.  
An entire copy of the Ordinance is available in the Clerk's Office at 18027 Old US 12, Chelsea, MI 48118, Monday and Wednesday 9AM to 12 Noon.

.....  
This notice is posted in compliance with PA 267 of 1976 as amended (Open Meetings Act) MCLA 41.72a(2)(3) and the American with Disabilities Act (ADA).

The Sylvan Township Board will provide necessary reasonable auxiliary aids and services, such as signers for the hearing impaired and audio tapes of printed materials being considered at the meeting, upon 14 days notice to the Sylvan Township Board.

Individuals with disabilities requiring auxiliary aids or services should contact the Sylvan Township board by writing or calling the following:

LuAnn S. Koch, Clerk  
18027 Old US 12  
Chelsea, MI 48118  
(734) 475-8890

A copy of this notice and application with supporting documents are on file in the Office of the Clerk.

LUANN S. KOCH, CLERK

Posted: October 31, 2005  
Publish: November 3, 2005  
November 17, 2005



# DEATHS

## HERMAN L. TANNER

Herman L. Tanner, 87, of Pinckney died at his home Nov. 9, 2005. He was born Aug. 5, 1918, the son of Leroy and Eva (Blackman) Tanner in Harrisburg, Ill. Mr. Tanner married Margaret Smith, and she preceded him in death in October 1976. Mr. Tanner enjoyed the art of photography, with fall being his favorite season. He also enjoyed computers, Boy Scouts and animals, especially horses and dogs. He is survived by his children Nancy (Tim) Williams of Forest Hill,

Calif., Laurie (Jim) Godsey of Hampton, Va., and Pat (Alicia) Tanner of Dexter. Also surviving are his five grandchildren, Casey Morrison, Nicole Godsey, Daniel Tanner, Cheyenne Tanner and Paige Tanner. Mr. Tanner also was preceded in death by his son, Thomas Tanner, and his brothers and sisters. A funeral was held Tuesday at Staffan-Mitchell Funeral Home in Chelsea. The Rev. Winfred French officiated. Burial was at St. Mary's Cemetery in Pinckney. Memorial contributions may be made to Great Lakes Hospice.

## ARTHUR SCHERDT

Ann Arbor Arthur Scherdt, 81, of Ann Arbor died Nov. 6, 2005. He was born Nov. 6, 1924, in Ann Arbor the son of Otto and Anna (Rosentreter) Scherdt. Mr. Scherdt served in the U.S. Navy during World War II. He was a union carpenter until his retirement in 1986. Mr. Scherdt was a member of the Dexter, American Legion and the Ann Arbor Moose Lodge 1253. He is survived by his wife, Charlene; children, Arthur "Bud" Scherdt Jr., James Scherdt, Randy

Scherdt, Judy (Dave) Pherson, Dennis (Marylee) Scherdt, Jeff Scherdt and Robert (Billie) Scherdt; 13 grandchildren; one great-grandson; and two sisters, Virginia Danner and Betty (Bob) Schultz. Mr. Scherdt was preceded in death by his parents, brother, Neil, son, Ronald, and daughter-in-law, Carol Scherdt. A funeral was held Nov. 9 at Hosmer-Muehlig Funeral Chapel in Dexter. Cremation followed the service. Memorial contributions may be made to the American Cancer Society.

## HOSMER-MUEHLIG FUNERAL CHAPEL, INC.

Kristen M. Potts, Manager  
Pre-Arrangements • Cremation Services  
Cemetery Markers  
3410 Broad St., Dexter (734) 426-4661

Subscriptions, Call Toll Free:  
**1-877-837-1118**

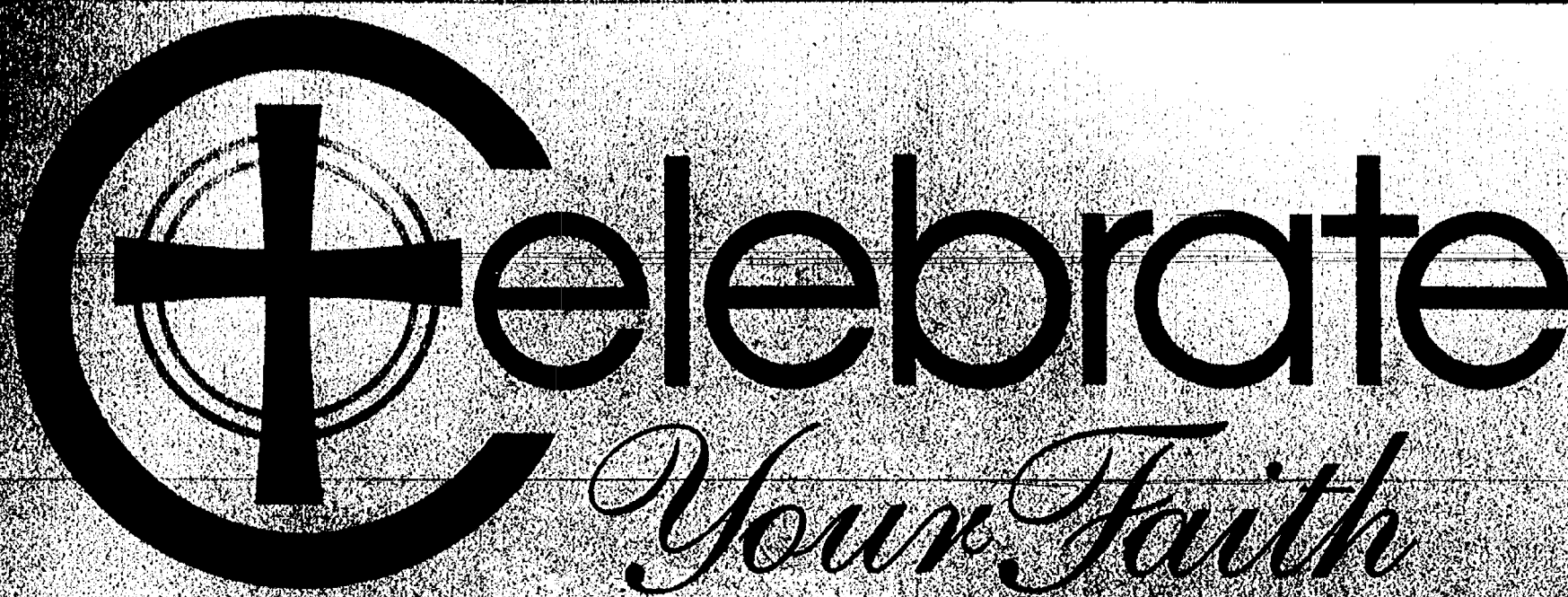

**Zion Lutheran Church (ELCA)**  
3050 S. Fletcher Rd., Chelsea  
(734) 475-8064  
*Preparing Christ's Disciples & Sharing God's Love*  
Pastor Doris Sparks  
Sunday School: 9:15 a.m.  
Sunday Worship: 10:30 a.m. & 7:00 p.m.

**St. James' Episcopal Church**  
3279 Broad St., Dexter  
Phone: 426-8247  
Holy Eucharist 8:00 am & 10:00 am on Sundays  
Sunday School at 10:00 am  
New Interim Rector - The Rev. Bruce Birdsey

**DEXTER CHURCH OF CHRIST**  
734-945-6539  
"We Care About You"  
Family Friendly-Bible Based Christianity  
Sunday Morning: Bible School 9:30 AM  
Worship 10:30 AM  
Wed. Evening 7:00 PM Devotion & Bible Study  
We meet at MILL CREEK MIDDLE SCHOOL  
7305 Dexter Ann Arbor Road  
Dexter, MI

**First Assembly of God**  
The Truth is here  
Come, you'll never be the same  
475-1391  
across from old Polly's  
Sunday Service 11am & 6pm  
14900 Old US 12  
Chelsea, MI 48118

**Webster United Church of Christ**  
5484 Webster Church Rd., Dexter, MI  
(734) 426-5115  
The Rev. LaVerne Gill  
SUNDAY:  
Holy Communion 8:00 a.m.  
Church School, 9:15 a.m.  
Worship, 10:30 a.m.

**First United Methodist Church**  
128 Park Street, Chelsea, MI  
734-475-8119  
Sunday Worship: 8:30 & 11:00 a.m.  
Sunday School: 9:45 a.m.  
Wednesday Nights Meal: 5:30 p.m.  
Youth Groups & Programs for All Ages 6:15 p.m.  
The Rev. Joy Barrett  
The Rev. Barbara Lewis-Lakin  
www.chelseaumc.org

Join us this Sunday...  
**Our Savior Lutheran**  
8:15am Heritage Service  
9:30am Sunday School & Education Hour  
10:30am Celebration Service & Kids Praise  
1515 South M-52 - Chelsea  
(Next to McDonald's)  
734.475.1404  
www.oursaviorchelsea.com

**Fire Mountain Worship Center**  
Pierce Lake School  
275 N. Freer, Chelsea  
Sunday Worship Service: 10 a.m.  
Pastors John & Sarah Groesser  
(734) 475-7379  
"Come to the mountain and touch the fire!"

**Dexter Gospel**  
2253 Baker Road, Dexter  
(734) 426-4915  
John O'Dell, Pastor  
Sunday: Sunday school, 9:30 a.m.;  
Worship 10:30 a.m., 6 p.m.  
Independent Fundamental Baptist  
Wednesdays, 6:30 p.m.:  
Awana September till May

**PEACE Lutheran Church**  
8260 Jackson Rd.,  
(Corner of Jackson & Parker Rds.)  
SUMMER SUNDAY SERVICES  
Traditional 8:30 a.m.  
Praise 11:00 a.m.  
Sunday School and Bible Study 9:45 a.m.  
Pastor Larry Courson  
(734) 424-0899  
e-mail: peaceclutheran@cuua.edu

**Chelsea Church of Christ**  
13661 East Old US-12  
Chelsea, MI 48118  
(734) 475-8458  
Brandon Coats, Preacher  
Sunday School 9:30 am  
Sunday Morning Service 10:30 am  
Sunday Evening Service 6 pm  
Wednesday Bible Class 7 p.m.

**St. Andrew's United Church of Christ**  
7610 Ann Arbor St.  
Dexter, Michigan  
734-426-8610  
Sunday Services  
9:00a.m. & 10:15 a.m.  
"A Place for Everyone"

**WATERLOO VILLAGE UNITED METHODIST CHURCH**  
8110 Washington St.  
Service:  
Sunday 11:00 a.m.  
(734) 475-1171  
Breakfast-2nd Sunday  
Sept. to May

**Chelsea Free Methodist**  
Traditional Worship 8:30 am  
At 7665 Werkner Rd.  
Contemporary Worship 11:00  
At Washington Street  
Education Center  
A different kind of church for the 21st Century  
475-1391

**Faith Lutheran Church**  
9575 N. Territorial Rd.,  
1/4 mi. W. of Dexter-Pinckney  
Mark Porinsky, Pastor  
(734) 426-4302  
Sunday School 9:00 a.m.  
Sunday Worship 10:00 a.m.  
"We're in your neighborhood"

**Immanuel Bible Church**  
145 E. Summit St.  
(734) 475-8936  
Don Peterson, Interim Pastor  
Sunday School . . . . 9:00 a.m.  
Worship Service . . . 10:00 a.m.  
Sunday Evening . . . 6:00 p.m.  
Wed. Prayer Meeting 7:00 p.m.  
AWANA Club : 5:30 p.m. Sundays  
www.immanuelbiblechurch.net

**CHELSEA NAZARENE**  
12126 Jackson Rd.  
Exit 162 off I-94  
(734) 475-2526  
Sunday: Worship Services,  
11:00 a.m.

**Dexter United Methodist Church**  
7643 W. Huron River Dr.  
(734) 426-8480  
Rev. Matthew Hook, and  
Rev. Stephen G. Bringardner  
WORSHIP SERVICES  
Traditions 9:00 am  
Contemporary 10:30 am  
www.dexterumc.org

**Chelsea Christian Fellowship**  
337 Wilkinson St.  
Chelsea, MI  
475-8305  
John Dambacher, Pastor  
Sunday School 9:00 a.m.  
Sunday Worship 10:00 a.m.  
Wed. Bible Study 7:00 p.m.

**FAITH BAPTIST CHURCH**  
4030 Kalmbach Rd.  
(exit 156 and I-94)  
10 am Sunday School  
11am Morning Service  
6 pm Evening Service  
Wednesday Mid-week Service  
Pastor Jack T. Story  
Call 734-433-1356 for details.

**Be Our Guest at St. Paul Lutheran Church in Hamburg**  
SUNDAY WORSHIP SERVICES  
8:00 am & 9:30 am  
11:00 am Contemporary Service  
Education Time: 9:15 am  
Sunday School 9:30 am  
Take U.S.-23 to East M-36.  
St. Paul is located on the right side of M-36 before Hamburg.

**St. Barnabas Episcopal Church**  
Sunday Service 10:00 a.m.  
Sunday School 10:00 a.m.  
Join us this Sunday!  
20500 Old U.S.-12  
Chelsea, MI 48118  
(across from Chelsea Fairgrounds)  
734-475-8188

**St. John's United Church of Christ**  
Rev. Dr. Nancy M. Doty, Pastor  
12376 Waters Road  
in Freedom Township  
Sunday Worship 9:30 a.m.  
Sunday School 9:15 a.m.  
Office Phone (517) 456-7661

**Fellowship Bible Church**  
2775 Bedford Rd.  
Ann Arbor, MI 48104  
www.fellowshipbibleann Arbor.org  
If it's Bible you want, come to Fellowship Bible.  
Sunday: 9:30am - SS for all ages  
10:45am - Worship  
6:00pm - Bible Study  
Wednesday: 6:30pm - Prayer Meeting  
Awana, Teens, Nursery  
Saturdays: 7:30am - Men's Prayer Fellowship  
Dr. Raymond H. Saxe, Pastor  
Dr. Matthew A. Postiff, Assistant Pastor

**Baha'i Faith**  
"So powerful is the light of unity that it can illuminate the whole earth." Baha'u'llah  
Weekly devotions, study, and children's classes  
All are welcome!  
Please call for more information:  
(734)475-2718 • 1-800-22-UNITE  
www.us.bahai.org

**First Congregational (United Church of Christ)**  
121 East Middle Street  
Chelsea, MI  
(734) 475-1844  
Sunday School for all ages 9am  
Worship Service 10:00 a.m.  
Rev. Barbara Wright, Pastor

**NORTH LAKE UNITED METHODIST CHURCH**  
14111 N. Territorial Rd.  
Chelsea, MI (734) 475-7569  
Sunday School 9:00AM  
SUNDAY WORSHIP  
9:00 & 10:45 a.m. Services  
Child Care Provided  
COOL-J Workshop (Children of our lord on a journey)  
Sundays 9 a.m. Classes for all ages  
Alice Sheffield, Pastor

**St. Paul United Church of Christ**  
14600 Old U.S.12  
Chelsea  
Karen Schulte, Pastor  
475-2545  
Church service begins at 10:00 am  
Third Sunday Morning Praise Service  
Hold your seats, you join us!

The Chelsea and Dexter Area Church Calendar is Co-Sponsored by

Advertise Your Church Services,  
Call Michelle at 734-429-7380  
Only \$7.50 per week

**JEFFY mixes**  
CHELSEA MILLING COMPANY  
CHELSEA, MICHIGAN 48118



Bran Parkinson (left), Bailey Weatherwax, Aaron Fosdick and Taylor Waggoner show off their abstract art modeled after those created by Spanish artist Pablo Picasso.

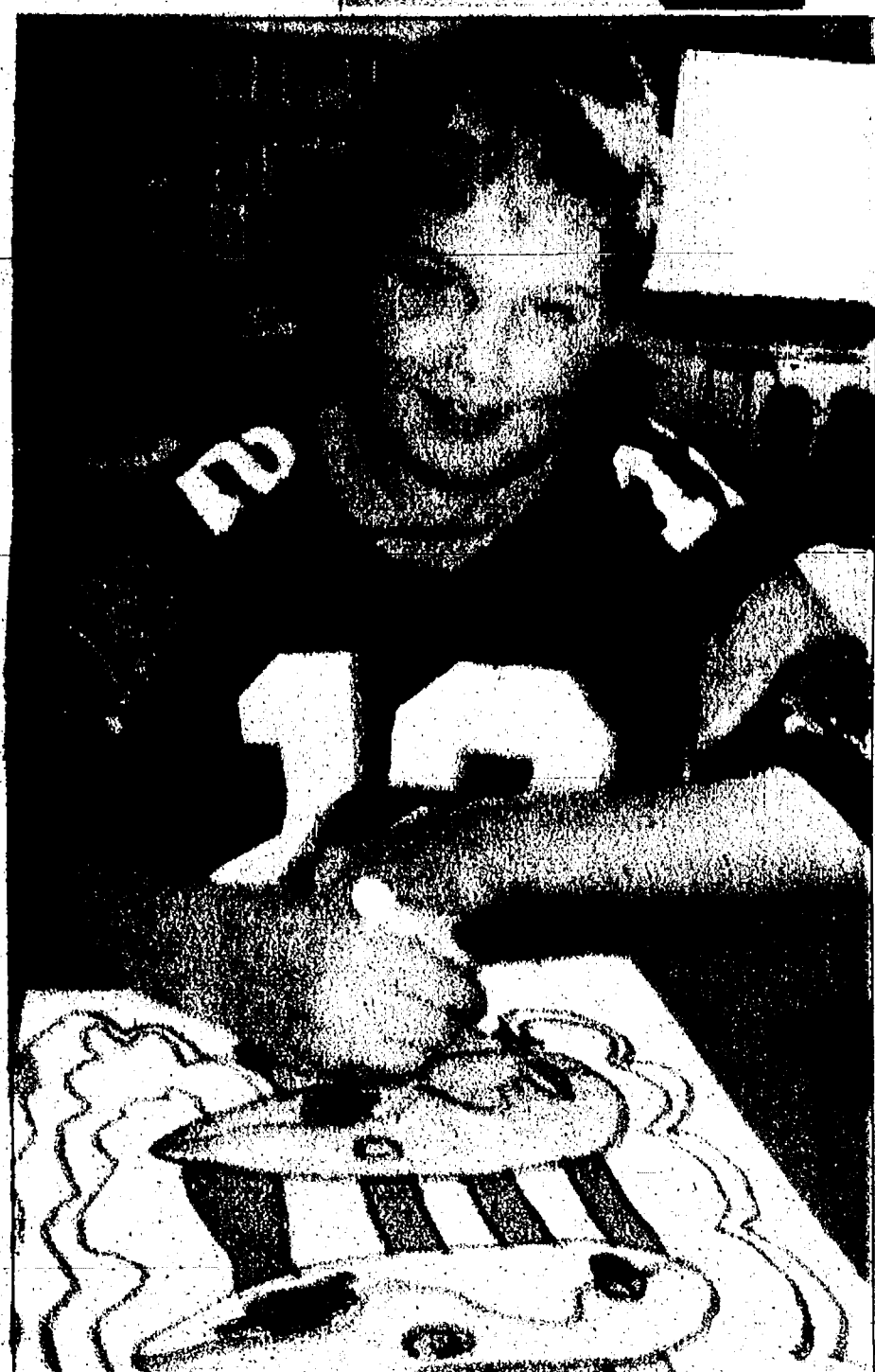

Luke Hall creates his own Picasso face, adding personal touches.

# P Picasso FACE to FACE

... PHOTOS BY RITA FISCHER ...

Frank Shanley adds his personality to the assignment.



Mikhalla Babycz works on a drawing after learning about Pablo Picasso.



Phone: 1-877-888-3202

Fax: 1-877-21-FAXUS

# CLASSIFIED

Heritage Classifieds are available online: [www.Heritage.com](http://www.Heritage.com)

## DEADLINES:

News-Herald Tuesday, 12:30 p.m.  
The Guardian Wednesday, 5 p.m.  
Western Region & The View Tuesday, 4:30 p.m.  
Press & Guide Tuesday, 12:30 p.m.  
Ile Camera Wednesday, 5 p.m.  
Sunday News-Herald/Press & Guide Friday, 4 p.m.

## IF THIS IS YOUR MARKET, TURN TO HERITAGE NEWSPAPERS

• Allen Park • Belleville • Brownstown • Chelsea • Dearborn • Dearborn Heights  
• Dexter • Ecorse • Flat Rock • Gibraltar • Grosse Ile • Huron Township  
• Lincoln Park • Manchester • Melvindale • Milan • River Rouge • Riverview  
• Rockwood • Romulus • Saline • South Rockwood • Southgate • Taylor  
• Trenton • Warrendale • Woodhaven • Wyandotte • Monroe County

## ADVERTISING POLICIES

Heritage Newspapers reserves the right to accept, edit, revise and classify any classified ad submitted for publication. Heritage Newspapers is responsible for one incorrect insertion. The advertiser is responsible for the accuracy of further insertions. We request that you check your ad for accuracy on all insertions. Claims are limited to the actual cost of the ad and must be submitted within 30 days.



**transportation SPECIAL**

**\$2000 or less**  
5 LINES \$19.95  
each additional line \$3.99

**\$2001 or more**  
5 LINES \$29.95  
each additional line \$5.99

Price of vehicle must be included in the ad. Prepayment required. Private Party Advertisers Only (no dealers). Successful ads can be cancelled for convenience, however, refunds cannot be issued. \*\$2 additional for internet.

**Pet Special**

**\$29.95\*** 5 lines  
each additional line \$5.99

Price of pet must be included in the ad. Prepayment required. Private Party Advertisers Only (no breeders). Successful ads can be cancelled for convenience, however, refunds cannot be issued. \*\$2 additional for internet.

**Merchandise Special**

**Merchandise \$100 or Less**  
\$4.95\* 5 lines  
each additional line \$0.99

**Merchandise \$101 and up**  
\$14.95\* 5 lines  
each additional line \$2.99

**GOOD NEWS comes in all sizes!**  
Celebrate your good news with a Heritage Newspapers **HAPPY AD**

**BIRTHDAYS, ANNIVERSARIES, GOOD REPORT CARDS, RETIREMENTS...**

**JUST \$32.25**

Call for information: 1-877-888-3202. Lower rates available.

**LOVING COUPLE** hoping to adopt another child. Please call Tom and Jacki. 1-800-488-8983

**LOVING COUPLE** married 7 yrs., seeking to adopt new born, or child under 1 yr., will pay expenses. 877-666-1423

**ASAP728176 FORECLOSURE NOTICE**  
This firm is a debt collector attempting to collect a debt. Any information obtained will be used for this purpose. If you are in the Military, please contact our office at the number listed below. MORTGAGE SALE - Default has been made in the conditions of a certain mortgage made by John Ralph Beach & Sharon Kay Beach, husband and wife to Mortgage Electronic Registration System, Inc., a Delaware Corporation Mortgagee, dated May 24, 2002 and recorded June 24, 2002 in Liber 4137 Page 111 Washtenaw County Records, Michigan on which mortgage there is claimed to be due the sum of One Hundred Eighty-Two Thousand Five Hundred One Dollars and Forty-Two Cents (\$182,501.42) including interest at 11.75% per annum. Under the power of sale contained in said mortgage and the statute in such case made and provided, notice is hereby given that said mortgage will be foreclosed by a sale of the mortgaged premises, or some part of them, at public vendue, the main lobby of the Washtenaw County Courthouse, Huron Street entrance, Ann Arbor, MI at 10:00AM, on Thursday, December 8, 2005. Said premises are situated in City of Saline, Washtenaw County, Michigan, and are described as: Land in the City of Saline, County of Washtenaw, and State of Michigan, described as: Lot 90, Rolling Meadows Community Number 3, as researched in Liber 17, Page 44 of Plats, Washtenaw County Records. Commonly known as 816 N. Ann Arbor St. Saline MI 48176 The redemption period shall be 6 months from the date of such sale, unless determined abandoned in accordance with MCL 600.3241a, in which case the redemption period shall be 30 days from the date of such sale. Dated: OCTOBER 14, 2005 Mortgage Electronic Registration System, Inc. Mortgagee Attorneys: Poteet & Associates, P.C. 811 South Blvd., Suite 100 Rochester Hills, MI 48307. 248-445-5123. Our File No. 05-39592. ASAP728176 10/27, 11/3, 11/10, 11/17

**Legal Notices 1050**  
**ASAP728104 FORECLOSURE NOTICE**  
This firm is a debt collector attempting to collect a debt. Any information obtained will be used for this purpose. If you are in the Military, please contact our office at the number listed below. MORTGAGE SALE - Default has been made in the conditions of a certain mortgage made by Paul Young, Jr. and Diana M. Young, husband and wife to WMC Mortgage Corp., a California Corporation Mortgagee, dated August 28, 2002 and recorded October 11, 2002 in Liber 4171 Page 297 Washtenaw County Records, Michigan on which mortgage there is claimed to be due the sum of Two Hundred Thirty-Six Thousand Eight Hundred Eighty-Nine and 84/100 (\$236,849.84), and no suit or proceeding at law or in equity having been instituted to recover the debt secured by said mortgage or any part thereof. Now, therefore, by virtue of the power of sale contained in said mortgage and pursuant to statute of the State of Michigan in such case made and provided, notice is hereby given that on the 17th day of November, 2005 at 10:00 o'clock a.m. Local Time, said mortgage will be foreclosed by a sale at public auction, to the highest bidder, the main lobby of the Washtenaw County Courthouse, Huron Street entrance, Ann Arbor, MI at 10:00AM, on Thursday, December 8, 2005. Said premises are situated in Township of Ypsilanti, Washtenaw County, Michigan, and are described as: Lot(s) 240 of Partridge Creek North, according to the plat thereof recorded in Liber 32 of Plats (Page(s) 61 through 85 of Washtenaw County Records. Commonly known as 8260 Thornhill Drive, Ypsilanti MI 48197 The redemption period shall be 6 months from the date of such sale, unless determined abandoned in accordance with MCL 600.3241a, in which case the redemption period shall be 30 days from the date of such sale. Dated: OCTOBER 14, 2005 Mortgage Electronic Registration System, Inc. Assignee of Mortgagee Attorneys: Poteet & Associates, P.C. 811 South Blvd., Suite 100 Rochester Hills, MI 48307 (248) 844-5123. Our File No. 05-39592. ASAP728104 10/27, 11/3, 11/10, 11/17

**Legal Notices 1050**  
**ASAP728104 FORECLOSURE NOTICE**  
This firm is a debt collector attempting to collect a debt. Any information obtained will be used for this purpose. If you are in the Military, please contact our office at the number listed below. MORTGAGE SALE - Default has been made in the conditions of a certain mortgage made by Paul Young, Jr. and Diana M. Young, husband and wife to WMC Mortgage Corp., a California Corporation Mortgagee, dated August 28, 2002 and recorded October 11, 2002 in Liber 4171 Page 297 Washtenaw County Records, Michigan on which mortgage there is claimed to be due the sum of Two Hundred Thirty-Six Thousand Eight Hundred Eighty-Nine and 84/100 (\$236,849.84), and no suit or proceeding at law or in equity having been instituted to recover the debt secured by said mortgage or any part thereof. Now, therefore, by virtue of the power of sale contained in said mortgage and pursuant to statute of the State of Michigan in such case made and provided, notice is hereby given that on the 17th day of November, 2005 at 10:00 o'clock a.m. Local Time, said mortgage will be foreclosed by a sale at public auction, to the highest bidder, the main lobby of the Washtenaw County Courthouse, Huron Street entrance, Ann Arbor, MI at 10:00AM, on Thursday, December 8, 2005. Said premises are situated in Township of Ypsilanti, Washtenaw County, Michigan, and are described as: Lot(s) 240 of Partridge Creek North, according to the plat thereof recorded in Liber 32 of Plats (Page(s) 61 through 85 of Washtenaw County Records. Commonly known as 8260 Thornhill Drive, Ypsilanti MI 48197 The redemption period shall be 6 months from the date of such sale, unless determined abandoned in accordance with MCL 600.3241a, in which case the redemption period shall be 30 days from the date of such sale. Dated: OCTOBER 14, 2005 Mortgage Electronic Registration System, Inc. Assignee of Mortgagee Attorneys: Poteet & Associates, P.C. 811 South Blvd., Suite 100 Rochester Hills, MI 48307 (248) 844-5123. Our File No. 05-39592. ASAP728104 10/27, 11/3, 11/10, 11/17

**Legal Notices 1050**  
**ASAP729700 FORECLOSURE NOTICE**  
This firm is a debt collector attempting to collect a debt. Any information obtained will be used for this purpose. If you are in the Military, please contact our office at the number listed below. MORTGAGE SALE - Default has been made in the conditions of a certain mortgage made by Steven A. Thompson Sr. and Vickie L. Thompson, husband and wife to New Century Mortgage Corporation, a California Corporation Mortgagee, dated February 19, 2002 and re-recorded April 23, 2002 in Liber 4118 Page 984 Washtenaw County Records, Michigan on which mortgage there is claimed to be due the sum of Seventy-Four Thousand Eight Hundred and Fourteen Cents (\$74,820.14) including interest at 11% per annum. Under the power of sale contained in said mortgage and the statute in such case made and provided, notice is hereby given that said mortgage will be foreclosed by a sale of the mortgaged premises, or some part of them, at public vendue, the main lobby of the Washtenaw County Courthouse, Huron Street entrance, Ann Arbor, MI at 10:00AM, on Thursday, December 8, 2005. Said premises are situated in City of Ypsilanti, Washtenaw County, Michigan, and are described as: Lot 44, Liber 18 Page 45-47 of the Willow Heights Subdivision. And recorded in Book 4130, Page 105 in the Washtenaw County Courthouse, Huron Street entrance, Ann Arbor, MI at 10:00AM, on Thursday, December 8, 2005. Said premises are situated in City of Ypsilanti, Washtenaw County, Michigan, and are described as: The South 54 feet of the East 140 feet of Lot 39, Morse's Addition according to the Plat thereof as recorded in Liber 67 of Deeds, Page 382, Washtenaw County Records. Commonly known as 430 S. Ypsilanti MI 48197 The redemption period shall be 6 months from the date of such sale, unless determined abandoned in accordance with MCL 600.3241a, in which case the redemption period shall be 30 days from the date of such sale. Dated: OCTOBER 21, 2005 U.S. Bank, N.A., as Trustee for the holders of Morgan Stanley Dean Witter Capital I, Inc. Trust 2002-HE1 Mortgage Pass Through Certificates, Series 2002-HE1, Assignee of Mortgagee Attorneys: Poteet & Associates, P.C. 811 South Blvd., Suite 100 Rochester Hills, MI 48307 (248) 844-5123. Our File No. 05-39592. ASAP729700 10/27, 11/3, 11/10, 11/17

**Legal Notices 1050**  
**ASAP729700 FORECLOSURE NOTICE**  
This firm is a debt collector attempting to collect a debt. Any information obtained will be used for this purpose. If you are in the Military, please contact our office at the number listed below. MORTGAGE SALE - Default has been made in the conditions of a certain mortgage made by Steven A. Thompson Sr. and Vickie L. Thompson, husband and wife to New Century Mortgage Corporation, a California Corporation Mortgagee, dated February 19, 2002 and re-recorded April 23, 2002 in Liber 4118 Page 984 Washtenaw County Records, Michigan on which mortgage there is claimed to be due the sum of Seventy-Four Thousand Eight Hundred and Fourteen Cents (\$74,820.14) including interest at 11% per annum. Under the power of sale contained in said mortgage and the statute in such case made and provided, notice is hereby given that said mortgage will be foreclosed by a sale of the mortgaged premises, or some part of them, at public vendue, the main lobby of the Washtenaw County Courthouse, Huron Street entrance, Ann Arbor, MI at 10:00AM, on Thursday, December 8, 2005. Said premises are situated in City of Ypsilanti, Washtenaw County, Michigan, and are described as: The South 54 feet of the East 140 feet of Lot 39, Morse's Addition according to the Plat thereof as recorded in Liber 67 of Deeds, Page 382, Washtenaw County Records. Commonly known as 430 S. Ypsilanti MI 48197 The redemption period shall be 6 months from the date of such sale, unless determined abandoned in accordance with MCL 600.3241a, in which case the redemption period shall be 30 days from the date of such sale. Dated: OCTOBER 21, 2005 U.S. Bank, N.A., as Trustee for the holders of Morgan Stanley Dean Witter Capital I, Inc. Trust 2002-HE1 Mortgage Pass Through Certificates, Series 2002-HE1, Assignee of Mortgagee Attorneys: Poteet & Associates, P.C. 811 South Blvd., Suite 100 Rochester Hills, MI 48307 (248) 844-5123. Our File No. 05-39592. ASAP729700 10/27, 11/3, 11/10, 11/17

**Legal Notices 1050**  
**ASAP729908 THIS FIRM IS A DEBT COLLECTOR ATTEMPTING TO COLLECT A DEBT. ANY INFORMATION OBTAINED WILL BE USED FOR THAT PURPOSE. PLEASE CONTACT OUR OFFICE AT THE NUMBER BELOW IF YOU ARE IN ACTIVE MILITARY DUTY. MORTGAGE SALE - Default has been made in the conditions of a mortgage made by James J. Jackson, a single woman, to Option One Mortgage Corporation, a California Corporation, mortgagee, dated October 22, 2002 and recorded January 22, 2003 in Liber 4205, Page 433 Washtenaw County Records. Said mortgage is now held by Deutsche Bank National Trust Company, as Trustee for the holders of Morgan Stanley Dean Witter Capital I, Inc. Trust 2005-HE2 Mortgage Pass Through Certificates, Series 2005-HE2 by assignment submitted to and recorded by the Washtenaw County Register of Deeds. There is claimed to be due on such mortgage the sum of One Hundred Sixty-Six Thousand Seven Hundred and Sixty-Four Dollars (\$166,764.00) including interest at the rate of 7.75% per annum. Under the power of sale contained in the mortgage and the statute in such case made and provided, notice is hereby given that said mortgage will be foreclosed by a sale of the mortgaged premises, or some part of them, at public vendue, the main lobby of the Washtenaw County Courthouse, Huron Street entrance, Ann Arbor, MI at 10:00AM, on Thursday, December 8, 2005. Said premises are situated in Township of Ypsilanti, Washtenaw County, Michigan, and are described as: Lot 137, Partridge Creek North, recorded in Liber 30, Page 93 of Plats, Washtenaw County Records. The redemption period shall be 6 months from the date of such sale, unless the property is determined abandoned in accordance with MCL 600.3241a, in which case the redemption period shall be 30 days from the date of such sale. Dated: OCTOBER 27, 2005 ORLAND ASSOCIATES PC Attorneys for Deutsche Bank National Trust Company, as Trustee for Equifirst 2003-1, As Assignee P.O. Box 5041 Troy, MI 48007-5041 (248) 457-1000. ASAP729908 10/27, 11/3, 11/10, 11/17**

**Legal Notices 1050**  
**ASAP729926 THIS FIRM IS A DEBT COLLECTOR ATTEMPTING TO COLLECT A DEBT. ANY INFORMATION OBTAINED WILL BE USED FOR THAT PURPOSE. PLEASE CONTACT OUR OFFICE AT THE NUMBER BELOW IF YOU ARE IN ACTIVE MILITARY DUTY. MORTGAGE SALE - Default has been made in the conditions of a mortgage made by Cynthia Faye Smith, a single woman, to Option One Mortgage Corporation, a California Corporation, mortgagee, dated October 22, 2002 and recorded December 16, 2002 in Liber 4195, Page 288 Washtenaw County Records. Said mortgage is now held by Wells Fargo Bank Minnesota, N.A., as Trustee for CSFB ABS Trust, Series 2003-HE1 by assignment dated July 16, 2003 and recorded on July 28, 2003 in Liber 4289, Page 681. Washtenaw County Records. There is claimed to be due on such mortgage the sum of Forty-One Thousand Four Hundred Forty-Four and 47/100 Dollars (\$41,444.47) including interest at the rate of 10.85% per annum. Under the power of sale contained in the mortgage and the statute in such case made and provided, notice is hereby given that said mortgage will be foreclosed by a sale of the mortgaged premises, or some part of them, at public vendue, the main lobby of the Washtenaw County Courthouse, Huron Street entrance, Ann Arbor, MI at 10:00AM, on Thursday, December 8, 2005. Said premises are situated in Township of Ypsilanti, Washtenaw County, Michigan, and are described as: Lot 22, Supervisor's plat No. 6 according to the recorded plat thereof, as recorded in Liber 9 of Plats, Page 29, Washtenaw County Records. The redemption period shall be 6 months from the date of such sale, unless the property is determined abandoned in accordance with MCL 600.3241a, in which case the redemption period shall be 30 days from the date of the sale. TO ALL PURCHASERS: The foregoing mortgage can rescind the sale in the event a 3rd party buys the property and there is a simultaneous resolution with the borrower. In that event, your damages, if any, are limited solely to the return of the bid amount tendered at sale. Dated: October 27, 2005 ORLAND ASSOCIATES PC Attorneys for Deutsche Bank National Trust Company, as Trustee for Equifirst 2003-1, As Assignee P.O. Box 5041 Troy, MI 48007-5041 (248) 457-1000. ASAP729926 10/27, 11/3, 11/10, 11/17**

**Legal Notices 1050**  
**THIS FIRM IS A DEBT COLLECTOR ATTEMPTING TO COLLECT A DEBT. ANY INFORMATION OBTAINED WILL BE USED FOR THAT PURPOSE. PLEASE CONTACT OUR OFFICE AT THE NUMBER BELOW IF YOU ARE IN ACTIVE MILITARY DUTY. MORTGAGE SALE - Default has been made in the conditions of a mortgage made by Timothy G. Davison and Patricia Y. Davison, husband and wife, to New Century Mortgage Corporation, mortgagee, dated October 2, 2002 and recorded December 16, 2002 in Liber 4195, Page 288 Washtenaw County Records. Said mortgage is now held by Wells Fargo Bank Minnesota, N.A., as Trustee for CSFB ABS Trust, Series 2003-HE1 by assignment dated July 16, 2003 and recorded on July 28, 2003 in Liber 4289, Page 681. Washtenaw County Records. There is claimed to be due on such mortgage the sum of Forty-One Thousand Four Hundred Forty-Four and 47/100 Dollars (\$41,444.47) including interest at the rate of 10.85% per annum. Under the power of sale contained in the mortgage and the statute in such case made and provided, notice is hereby given that said mortgage will be foreclosed by a sale of the mortgaged premises, or some part of them, at public vendue, the main lobby of the Washtenaw County Courthouse, Huron Street entrance, Ann Arbor, MI at 10:00AM, on Thursday, December 8, 2005. Said premises are situated in Township of Ypsilanti, Washtenaw County, Michigan, and are described as: Lot 22, Supervisor's plat No. 6 according to the recorded plat thereof, as recorded in Liber 9 of Plats, Page 29, Washtenaw County Records. The redemption period shall be 6 months from the date of such sale, unless the property is determined abandoned in accordance with MCL 600.3241a, in which case the redemption period shall be 30 days from the date of the sale. TO ALL PURCHASERS: The foregoing mortgage can rescind the sale in the event a 3rd party buys the property and there is a simultaneous resolution with the borrower. In that event, your damages, if any, are limited solely to the return of the bid amount tendered at sale. Dated: October 27, 2005 ORLAND ASSOCIATES PC Attorneys for Deutsche Bank National Trust Company, as Trustee for Equifirst 2003-1, As Assignee P.O. Box 5041 Troy, MI 48007-5041 (248) 457-1000. ASAP729926 10/27, 11/3, 11/10, 11/17**

**Legal Notices 1050**  
**THIS FIRM IS A DEBT COLLECTOR ATTEMPTING TO COLLECT A DEBT. ANY INFORMATION OBTAINED WILL BE USED FOR THAT PURPOSE. PLEASE CONTACT OUR OFFICE AT THE NUMBER BELOW IF YOU ARE IN ACTIVE MILITARY DUTY. MORTGAGE SALE - Default has been made in the conditions of a mortgage made by Timothy G. Davison and Patricia Y. Davison, husband and wife, to New Century Mortgage Corporation, mortgagee, dated October 2, 2002 and recorded December 16, 2002 in Liber 4195, Page 288 Washtenaw County Records. Said mortgage is now held by Wells Fargo Bank Minnesota, N.A., as Trustee for CSFB ABS Trust, Series 2003-HE1 by assignment dated July 16, 2003 and recorded on July 28, 2003 in Liber 4289, Page 681. Washtenaw County Records. There is claimed to be due on such mortgage the sum of Forty-One Thousand Four Hundred Forty-Four and 47/100 Dollars (\$41,444.47) including interest at the rate of 10.85% per annum. Under the power of sale contained in the mortgage and the statute in such case made and provided, notice is hereby given that said mortgage will be foreclosed by a sale of the mortgaged premises, or some part of them, at public vendue, the main lobby of the Washtenaw County Courthouse, Huron Street entrance, Ann Arbor, MI at 10:00AM, on Thursday, December 8, 2005. Said premises are situated in Township of Ypsilanti, Washtenaw County, Michigan, and are described as: Lot 22, Supervisor's plat No. 6 according to the recorded plat thereof, as recorded in Liber 9 of Plats, Page 29, Washtenaw County Records. The redemption period shall be 6 months from the date of such sale, unless the property is determined abandoned in accordance with MCL 600.3241a, in which case the redemption period shall be 30 days from the date of the sale. TO ALL PURCHASERS: The foregoing mortgage can rescind the sale in the event a 3rd party buys the property and there is a simultaneous resolution with the borrower. In that event, your damages, if any, are limited solely to the return of the bid amount tendered at sale. Dated: October 27, 2005 ORLAND ASSOCIATES PC Attorneys for Deutsche Bank National Trust Company, as Trustee for Equifirst 2003-1, As Assignee P.O. Box 5041 Troy, MI 48007-5041 (248) 457-1000. ASAP729926 10/27, 11/3, 11/10, 11/17**

**Legal Notices 1050**  
**THIS FIRM IS A DEBT COLLECTOR ATTEMPTING TO COLLECT A DEBT. ANY INFORMATION OBTAINED WILL BE USED FOR THAT PURPOSE. PLEASE CONTACT OUR OFFICE AT THE NUMBER BELOW IF YOU ARE IN ACTIVE MILITARY DUTY. MORTGAGE SALE - Default has been made in the conditions of a mortgage made by Timothy G. Davison and Patricia Y. Davison, husband and wife, to New Century Mortgage Corporation, mortgagee, dated October 2, 2002 and recorded December 16, 2002 in Liber 4195, Page 288 Washtenaw County Records. Said mortgage is now held by Wells Fargo Bank Minnesota, N.A., as Trustee for CSFB ABS Trust, Series 2003-HE1 by assignment dated July 16, 2003 and recorded on July 28, 2003 in Liber 4289, Page 681. Washtenaw County Records. There is claimed to be due on such mortgage the sum of Forty-One Thousand Four Hundred Forty-Four and 47/100 Dollars (\$41,444.47) including interest at the rate of 10.85% per annum. Under the power of sale contained in the mortgage and the statute in such case made and provided, notice is hereby given that said mortgage will be foreclosed by a sale of the mortgaged premises, or some part of them, at public vendue, the main lobby of the Washtenaw County Courthouse, Huron Street entrance, Ann Arbor, MI at 10:00AM, on Thursday, December 8, 2005. Said premises are situated in Township of Ypsilanti, Washtenaw County, Michigan, and are described as: Lot 22, Supervisor's plat No. 6 according to the recorded plat thereof, as recorded in Liber 9 of Plats, Page 29, Washtenaw County Records. The redemption period shall be 6 months from the date of such sale, unless the property is determined abandoned in accordance with MCL 600.3241a, in which case the redemption period shall be 30 days from the date of the sale. TO ALL PURCHASERS: The foregoing mortgage can rescind the sale in the event a 3rd party buys the property and there is a simultaneous resolution with the borrower. In that event, your damages, if any, are limited solely to the return of the bid amount tendered at sale. Dated: October 27, 2005 ORLAND ASSOCIATES PC Attorneys for Deutsche Bank National Trust Company, as Trustee for Equifirst 2003-1, As Assignee P.O. Box 5041 Troy, MI 48007-5041 (248) 457-1000. ASAP729926 10/27, 11/3, 11/10, 11/17**

**LOST MALE** black cat declawed & neutered. Friendly. May have been seen @ Fordline/Eureka. Reward 734-285-8075

**YORKIE MIX**, lost from Heritage Sub, Woodhaven, Oct. 24th, black and tan, 9lbs. charlie 734-876-0294

**CELEBRATE!** Place a Happy Ad for the special someone. 1-877-888-3202

**HERITAGE CLASSIFIEDS GET RESULTS RESULTS RESULTS** 1-877-888-3202

**CLASSIFIED** Brings buyers and sellers together. Help families find new homes. Makes selling and shopping simple. Provide job seekers with career information.

**FAST CASH** Sell Classified!

**LOST COCKATIEL** Riverview high school area, Reward. 734-282-7878 or 734-642-5615

**FAST CASH** Sell Classified!

**CELEBRATE!** Place a Happy Ad for the special someone. 1-877-888-3202

**HERITAGE CLASSIFIEDS GET RESULTS RESULTS RESULTS** 1-877-888-3202

**CLASSIFIED** Brings buyers and sellers together. Help families find new homes. Makes selling and shopping simple. Provide job seekers with career information.

**EARLY HOLIDAY DEADLINES**

Due to the Thanksgiving Holiday our Classified Dept. will be closed on Thursday, November 24, 2004.

Ads published Thursday, November 24, must be placed by Monday November 21, by 4:30 p.m.

For More Information Please Contact Us At 1-877-888-3202

**"Selling our house was a snap"**

...with a little help from the classifieds!

Heritage Newspaper Classifieds

[www.heritage.com](http://www.heritage.com)

Phone: 1-877-888-3202

Fax: 1-877-21-FAXUS

**WOW!**

Look at the Cash I Made!

Can you be making the same amount of money as you are now? If you are, you are not using the power of the classifieds!

Call today to see how you can make more money with the classifieds!

**WOW!**

Look at the Cash I Made!

Can you be making the same amount of money as you are now? If you are, you are not using the power of the classifieds!

Call today to see how you can make more money with the classifieds!

**WOW!**

Look at the Cash I Made!

Can you be making the same amount of money as you are now? If you are, you are not using the power of the classifieds!

Call today to see how you can make more money with the classifieds!

**WOW!**

Look at the Cash I Made!

Can you be making the same amount of money as you are now? If you are, you are not using the power of the classifieds!

Call today to see how you can make more money with the classifieds!

**WOW!**

Look at the Cash I Made!

Can you be making the same amount of money as you are now? If you are, you are not using the power of the classifieds!

Call today to see how you can make more money with the classifieds!



**1000 ANNOUNCEMENTS**  
 1010 Adoptions  
 1020 Celebrations  
 1025 Card of Thanks  
 1050 Legal Notices  
 1060 Lost  
 1070 Found  
 1090 Personals/Announcements

**2000 MERCHANDISE**  
 2010 Antiques  
 2020 Appliances  
 2030 Arts/Crafts/Bazaar  
 2040 Auction/Estate Sale  
 2050 Bargains  
 2060 Building Supplies  
 2070 Business/Office Equipment  
 2080 Cemetery Lots  
 2085 Collectibles/Hobbies  
 2100 Computers  
 2110 Electronics  
 2115 Farm Equipment  
 2120 Farm Produce/Flowers/Plants  
 2130 Lawn/Garden  
 2140 Firewood/Fuel  
 2145 Bargain Hunter  
 2150 Furniture  
 2160 Garage/Rummage Sales  
 2170 Jewelry & Apparel  
 2180 Machinery & Tools  
 2190 Miscellaneous for Sale  
 2200 Miscellaneous Wanted  
 2210 Musical Instruments  
 2220 Pools/Spas/Hot Tubs  
 2230 Seasonal Items  
 2240 Sporting Goods

**3000 ANIMALS**

3010 Horses/Livestock  
 3020 Pets  
 3030 Pet Services/Supplies

**4000 EMPLOYMENT**  
 4010 Accounting/Finance  
 4020 Automotive Employment  
 4030 Business Opportunity  
 4033 Computers/IT  
 4036 Dental  
 4040 Domestic  
 4050 Drivers  
 4060 Education/Training  
 4070 Employment Services  
 4075 Engineering/Design  
 4080 General Employment  
 4090 Health Care  
 4100 Nursing  
 4110 Office/Clerical  
 4120 Professional/Management  
 4130 Restaurant/Hotel  
 4135 Retail  
 4140 Sales/Marketing  
 4150 Skilled/Technical  
 4160 Situations Wanted  
 4170 Job Fairs

**5000 REAL ESTATE FOR RENT**  
 5010 Apartments/Flats  
 5020 Commercial/Industrial For Rent  
 5030 Condos/Townhouses/Duplexes  
 5040 Houses For Rent  
 5045 Land for Lease  
 5050 Living Quarters to Share/Rooms  
 5060 Manufactured/Mobile Homes  
 5070 Resort/Vacation Homes For Rent  
 5080 Wanted To Rent  
**5500 REAL ESTATE FOR SALE**

5510 Open Houses  
 5520 Genesee County  
 5530 Lapeer County  
 5540 Livingston County  
 5550 Macomb County  
 5560 Oakland County  
 5565 St. Clair County  
 5570 Washtenaw County  
 5580 Wayne County  
 5585 Wayne County For Sale By Owner  
 5590 Mid-Michigan  
 5600 Northern Property  
 5610 Thumb Area  
 5620 Upper Peninsula  
 5625 Waterfront  
 5630 Western Michigan  
 5640 Out of State  
 5650 Commercial/Industrial  
 5660 Condos/Townhouses/Duplexes  
 5670 Income Property  
 5680 Manufactured/Mobile Homes  
 5690 Loans/Mortgages  
 5700 Real Estate Wanted  
 5710 Lots/Vacant Land

**6000 TRANSPORTATION**  
 6005 Auto Auctions  
 6010 Automobile Financing  
 6020 Autos for Sale  
 6030 Autos Wanted  
 6040 Aviation  
 6050 Boats/Watercrafts  
 6051 Dockage for Lease  
 6055 "Budget Autos under \$2,000"  
 6060 Classics/Hot Rods  
 6070 Motorcycles/ATV  
 6080 Part & Accessories

6090 RVs/Trailers  
 6100 Service/Repair  
 6110 Snowmobiles  
 6120 Sport Utility  
 6130 Trucks  
 6140 Vans/Mini

**7000 BUSINESS SERVICES**  
 7010 Accounting/Taxes  
 7020 Alterations  
 7030 Animal/Pest Control  
 7040 Appliance Repair  
 7050 Asphalt/Seal Coating  
 7060 Attorneys/Legal  
 7070 Banquet Halls/Catering  
 7075 Basement Waterproofing  
 7080 Brick/Block  
 7090 Building/Construction  
 7095 Cement Work  
 7100 Ceramic Tile Installation  
 7110 Child Care  
 7120 Chimney  
 7130 Cleaning/Janitorial Services  
 7140 Clock Repair  
 7150 Computer/Internet Services  
 7160 Consoles/Adult Care  
 7170 Decks/Patio/Sunrooms  
 7175 Drywall/Plastering  
 7180 Education/Training  
 7190 Electrical  
 7200 Electronics Repair  
 7210 Entertainment  
 7220 Fences  
 7230 Flooring  
 7240 Florists  
 7250 Furniture Repair/Restoration  
 7260 Hair/Beauty Services  
 7270 Handyman

7280 Heating & Cooling  
 7285 Home Improvement  
 7290 Insurance  
 7300 Lawn Care/Landscaping  
 7310 Limousine  
 7320 Manufactured/Mobile Home Services  
 7330 Miscellaneous Services  
 7340 Moving & Storage  
 7350 Painting & Decorating  
 7370 Photography/Video Services  
 7385 Plumbing  
 7370 Pool/Spa-Installation/Repair  
 7375 Power Washing  
 7380 Roofing  
 7390 Security  
 7400 Septic Systems  
 7405 Service Directory  
 7408 Siding/Gutters  
 7410 Small Engine Repair  
 7420 Snow Removal  
 7430 Telephone Installation/Repair  
 7440 Towing  
 7450 Tree Service  
 7460 Trucking & Hauling  
 7470 Water/Well Drilling  
 7480 Health/Nutrition  
 7490 Welding  
 7500 Windows & Doors

**CLASSIFIED**  
 is where the Action is.

**Nursing 4100**  
**Nursing 4100**  
**Antique Auction**  
 Furniture • Antiques • Glassware & China • Jewelry • Prints • Old Pond Boats • Old Toys • Many Items of Interest • Military Related • Pottery  
 Saturday, November 19<sup>th</sup> @ 10:00 am  
 5055 Ann Arbor-Saline Rd. • Ann Arbor, MI  
 COMBINATION OF FOUR ESTATES  
 Complete details with pics @ www.braunandhelmer.com  
 Braun & Helmer Auction Service, Inc.  
 DAVID HELMER • (734) 368-1733

**General Employment 4080**  
**General Employment 4080**  
**PEST CONTROL SERVICE TECHNICIAN**  
 Griffin Industries has an immediate opening for a Pest Control Technician in the West Ann Arbor region. Are you interested in:  
 • Stable employment  
 • Established customer base  
 • Limited supervision  
 • One-on-one customer interaction?  
 You may be the ideal candidate. We offer an excellent benefit package, paid training, and competitive earnings with bonus potential, along with a friendly work environment. A Bachelor's degree in Natural Science is helpful but not required.  
 Please send resume & salary requirements to:  
 Griffin Industries  
 3001 E. Kilgore  
 Kalamazoo, MI 49001  
 Attn: HR113 or FAX to 269-388-3141  
 EOE. Griffin Industries is a drug and smoke-free working environment.

**General Employment 4080**  
**General Employment 4080**  
**General Employment 4080**

**Retail Advertising Manager**

Heritage Newspapers is seeking an experienced advertising sales manager for group of seven weeklies located in growth area near Ann Arbor, Michigan. Experience in advertising, sales strategy and motivating sales team. Bachelors degree or comparable experience, organizational, analytical and PC skills required. Competitive salary package and excellent benefits including 401(k). Experienced account representatives looking to step to management are welcome to apply. Only resumes with salary requirements included will be considered. Send resume and salary requirements to:

Heritage Newspapers  
 Attn: Human Resources - WAM  
 One Heritage Place, Suite 100  
 Southgate, MI 48195  
 Fax: 734-282-7942  
 pdillingham@heritage.com

**Office/Clerical 4110**  
**Office/Clerical 4110**  
**Office/Clerical 4110**

**RECEPTIONIST**

The Saline Reporter, a Heritage Newspaper, is seeking a full-time Receptionist. Responsibilities include answering phones, customer service, filing, maintaining reports and spreadsheets. High school diploma, type 45 wpm, proficiency in Microsoft Office, Excel, Word required. Superior grammar, spelling and customer relations skills a must. Heritage Newspapers offers an excellent benefit package including 401(k). To apply, send resume to:

Heritage Newspapers  
 Attn: Human Resources - SR  
 One Heritage Place, Suite 100  
 Southgate, MI 48195  
 Fax: 734-282-7942  
 pdillingham@heritage.com

**The Saline Reporter**  
 A Heritage Newspaper

**General Employment 4080**

**ASSISTANTS**  
 Start immediately. No exp. necessary. Rapid advancement. If you're not making \$600/wk call 734-484-9660

**BE YOUR OWN BOSS**  
 Qualifications: Transportation & digital camera. Ask for Bob 248-275-5497

**CARPENTERS**  
 ROUGH frame carpenters needed for large construction co. Call 1-800-972-4488

**CHILD CARE** Part/full-time for home day care in Milan. Must be 18 and pass health & background check. 734-439-7550

**CUSTOMS BROKERAGE**  
 Livingston International, Inc. has immediate openings available for RELEASE/IMPORT ANALYSTS

We are seeking individuals with exp. processing Air & Ocean shipments, as well as Automotive & RLP processing a plus. Positions are located in our Taylor, MI office for day shift, Mon-Fri. We are on EOE and offer a full benefit pkg with 401K eligibility. Qualified candidates, please send resume with qualifications via fax, e-mail, or regular mail to: Carol Groves c/groves@livingstonintl.com c/o Livingston International 27215 Northline Road Taylor, MI 48180 fax 734/941-2186 e-mail cgroves@livingstonintl.com

**IT'S A SURE SALE**  
 In the Classified

**General Employment 4080**

**General Employment 4080**

**General Employment 4080**

**General Employment 4080**

**General Employment 4080**

**General Employment 4080**

**General Employment 4080**

**General Employment 4080**

**General Employment 4080**

**General Employment 4080**

**General Employment 4080**

**General Employment 4080**

**General Employment 4080**

**General Employment 4080**

**General Employment 4080**

**General Employment 4080**

**General Employment 4080**

**General Employment 4080**

**General Employment 4080**

**General Employment 4080**

**General Employment 4080**

**General Employment 4080**

**General Employment 4080**

**General Employment 4080**

**General Employment 4080**

**General Employment 4080**

**FARM WORKER**  
 Needed full time. Must be able to lift 50 lbs. Valid drivers license. Varied duties. Work with a great team. 734-654-2622 Nicky

**Gutter Installers & Laborers Wanted**  
 Must have valid drivers license. Start immediately. Call 734-426-7960 between 8:30am to 4:30pm

**HOLIDAY HELP**  
 \$17.25 base-appt. Students/other. Flex hours. customer sales/service 734-285-7944

**HVAC & R SERVICE & MAINTENANCE**  
 Exp. Commercial & Industrial. Full-time, BC/BS. Detroit, 401K w/ matching. Vacations, Holidays, Education & a truck. + \$1,000 new hire bonus. Fax resume to: 313-535-4403 516-532/2400

**EARLY HOLIDAY DEADLINES**  
 Due to the Thanksgiving Holiday our Classified Dept. will be closed on Thursday, November 24, 2004. Ads published Thursday, November 24, must be placed by Monday November 21, by 4:30 p.m.

**For More Information Please Contact Us At**  
 877-888-3202

**DEVELOPMENT ASSISTANT**  
 10 week course. Saturday only. Tuition \$2495 Payment Plans available. Call Cindy at DESS for info Packet at 734-474-1003 Next Class Starts Jan. 7, 2005

**MORTGAGE LOAN OFFICER**  
 Exp. helpful, but not necessary. Just a desire to succeed! We will train! Allied Home Mortgage Capital Corp is looking for ambitious mortgage professionals to join our sales staff. Sales background is a must. We offer a generous commission pkg. Contact us today for more info. concerning this exciting opportunity. Dan Fuller One Heritage Place, #400 Southgate, MI 48195 734-282-4088 734-282-4160 Fax

**SELECTIVE**  
 We are selective in choosing personable, confident, hard working people to do fundraising. Full-time days & nights. \$10/hr. + bonus. Insurance & Holidays 313-565-5801

**SHOVELERS AND DRIVE OUR TRUCK PEOPLE**  
 Do you love clearing snow? Are you energetic & reliable? If so, join A.M. Services snow fighting team. Plow drivers and sidewalk shovelers are needed anytime snow accumulates to 1" or more. Earn premium pay for this intense work mostly done between midnight & 10am. Plow with our truck, or if you can use your truck and run a sidewalk crew you can earn even more. Weekly pay. Call 734-973-0930 for more info/ interview.

**CROSSROADS HOME CARE IS NOW HIRING:**  
 CNAs, Home Health Aides, and Homemakers  
 For work in the Chelsea and surrounding areas. Call Crossroads Home Care at 734-475-9902. EOE

**MELODGE OF TAYLOR**  
 R.N.'S & L.P.N.'S  
 Caring & Compassionate Nurses Needed for day, afternoon & midnight shifts  
 PLEASE REPLY TO MELODGE OF TAYLOR  
 23800 NORTHLINE RD. TAYLOR, MI 48180 Phone: 734-287-8588 Fax: 734-287-2843

**NEW GROUP HOME**  
 opening in Saline. Looking for WCHD trained staff and CPR and first-aid training. Jennifer at 248-470-4328

**NEW PLANT LOOKING FOR CHEMICAL OPERATORS & WELDERS**  
 Please fax resume with salary req. No exp. req. 734-439-4057

**OPTICAL ASST**  
 Great hours, pay and benefits! Must have experience. Lesnick Optical 734-284-2020

**EXTRA WHEELS?**  
 Watch them roll away with an ad in the Heritage Classifieds! 1-877-888-3202

**REMOTE START/ALARM INSTALLER**  
 Must have exp. Well paid, benefits available. 734-284-1146

**RSIG Security Group**  
 are hiring for the following position:  
**Security Officers**  
 Part & full-time third shift uniformed Security Officers to work in the Ypsilanti area. Qualified candidates must be at least a high school graduate or equivalent and possess strong interpersonal skills. Must be able to pass all pre-employment screening requirements including a thorough background investigation, criminal investigation and drug screening. Excellent pay and career opportunity. Applications can be submitted via the internet at www.rsiginc.com or faxed to 248-357-9088 or email resumes to hr@rsiginc.com

**FILE CLERK**  
 needed for a busy Saline office. Please call Lori at 734-429-4885 or fax resume to 734-429-2389

**PRIVATE CARE**  
 CNA or medical assistant with current certification, preferred. Significant exp. with feeding tubes and individuals with cognitive limitations. Chelsea area. 517-290-5586

**RECEPTIONIST**  
 Needed to cover both Ann Arbor & Chelsea Pediatric offices. flexible hours. Please send resume to: Diana Hitchins, 1821 W. Stadium Blvd., Ann Arbor, MI 48103  
 SOON to open long term care Pharmacy in Dexter area. Pharmacy Technician position available. Benefits for full time. Call Brad or Angela at 1-800-432-0577

**Part-time FILE CLERK**  
 needed for a busy Saline office. Please call Lori at 734-429-4885 or fax resume to 734-429-2389

**Professional Management 4120**

**DOWNTOWN DIRECTOR**  
 Downtown Director. Part-time. Develops and carries out programs and projects related to the Saline Downtown area, conducts marketing programs, assists organizations in conducting events, and recruit new businesses. (Visit our website for job description: www.city-saline.org). Salary range: \$15.00/hr. min. to \$20.00/hr. max. D.O.C. Bachelor's degree in business administration or marketing desired; experience with running advertising and marketing campaigns desirable. NEW closing date for applications is 5pm, Thursday, December 1st, 2005 at Saline Municipal Building, 100 N. Harris Street, Saline, EOE

**Established construction company seeks exp. Residential Project Manager**  
 skilled in sales and estimating. Must be self-motivated with proven track record. Please send resume to Human Resources Dept., P.O. Box 673, Saline, MI 48176

List your action where the action is! HERITAGE CLASSIFIEDS. Try our total package which covers all the areas from Dearborn to the Detroit River to Washtenaw County. 1-877-888-3202

**General Employment 4080**

**General Employment 4080**

**General Employment 4080**

**General Employment 4080**

**General Employment 4080**

**General Employment 4080**

**General Employment 4080**

**General Employment 4080**

**General Employment 4080**

**General Employment 4080**

**General Employment 4080**

**General Employment 4080**

**General Employment 4080**

**General Employment 4080**

**General Employment 4080**

**General Employment 4080**

**General Employment 4080**

**General Employment 4080**

**General Employment 4080**

**General Employment 4080**

**General Employment 4080**

**General Employment 4080**

**General Employment 4080**

**General Employment 4080**

**General Employment 4080**

**General Employment 4080**

**General Employment 4080**

**General Employment 4080**

**General Employment 4080**

**General Employment 4080**

**General Employment 4080**

**General Employment 4080**

**General Employment 4080**

**General Employment 4080**

**General Employment 4080**

**General Employment 4080**

**General Employment 4080**

**General Employment 4080**

**General Employment 4080**

**General Employment 4080**

**General Employment 4080**

**General Employment 4080**

**General Employment 4080**

**General Employment 4080**

**General Employment 4080**

**General Employment 4080**

**General Employment 4080**

**General Employment 4080**

**General Employment 4080**

**General Employment 4080**

**General Employment 4080**

**General Employment 4080**

**General Employment 4080**

**General Employment 4080**

**Office/Clerical 4110**

**Full-time Accounting Assistant for Ann Arbor business. Detail oriented person needed. Excellent organizational skills and computer experience required. Salary based on experience. Excellent benefits package. Contact Nancy Brewer at 734-663-6019 or fax resume to 734-663-0745**

**HERITAGE CLASSIFIEDS GET RESULTS RESULTS RESULTS**  
 1-877-888-3202

**OFFICE ASST./MARKETING TRAINEE**  
 Chelsea based national financial consulting/wholesale firm seeking individual with excellent people skills. General computer skills required. Full or part-time ground floor opportunities available. Call 1-800-616-1498 or fax resume to: 734-433-1497

**Medical ASST.**  
 X-RAY exp. a must. Must be dependable. a.m./p.m. fax resume 734-281-4998

**IT'S A SURE SALE**  
 In the Classified

**PHLEBOTOMY/PARAMEDICAL EXAMINER TRAINING**  
 5800. Class begins Jan. 2006. Call Soon to Enroll. 313-362-3857

**FRIGIDAIRE Refrigerator**  
 18.2 cubic ft., \$300. GE Gas Stove self cleaning \$300. GE Washer, \$250. GE Dryer, \$250. All 2 years old, exc. condition take all for \$950. 734-231-5236

**KENMORE WHIRLPOOL Dryer**  
 great condition, \$75/each. 313-383-5748

**PORTABLE WHITE**  
 dishwasher with cutting board. Like new, \$95. 313-888-0142

**REFRIGERATOR GE**  
 23.6 cu. ft. w/ice maker/ water, \$200. Kenmore gas stove, \$150. Kenmore washer, \$150. Whirlpool gas dryer, \$75. 313-213-4284

**WANTED: MAYTAG**  
 (Only), square tub wringer washer, Model E2L. Will pick up. 419-522-8043

**WASHERS/ DRYERS**  
 \$89 & up. Repairs also available. Free Service Call w/ repair. 7 days a week, call 24 hrs. 313-575-8012



### Arts/Crafts/ Bazaar 2030

**DEXTER COUNTRY CRAFTERS' 5th Annual Craft & Bake Sale**  
11/18 & 11/19  
Fri. & Sat. 10am-5pm  
6100 West Rd. Dexter  
Crafts, quilt, Christmas decor, baked goods, jams & unique gifts

**GIFT BOUTIQUE**  
Local Artists, Fri. Nov. 18th 11-5pm  
Sat. 10-3pm TRAIL CREEK CLUB HOUSE, 1031 Trail Creek Rd. New Boston, (off Middlebelt between Van Horn & West Rd.)

**HOLIDAY CRAFT** and vendor show Nov. 19 10am to 3pm Wash-taw County farm council grounds 5055 Ann Arbor-Saline rd. sponsored by 4-H horse club contact Jean 734-663-4072

**STOCKBRIDGE AMERICAN LEGION HALL**  
Bake & Craft Sale  
Nov. 19, 9-4  
Concession Stand available

### Auctions/ Estate Sales 2040

**ALLIED LIQUIDATORS**  
Special Christmas Auctions  
6p.m. every Fri. & Sat. until Christmas. Different truck loads every day. Dealer Auctions every Mon. 5p.m. 24355 Telegraph, Brownstown. Call for further info. 734-782-4106

**ANTIQUE FURNITURE** & lots more. Historical home built in early 1900's. Nov. 18, 9am - 5pm. 4325 Commonwealth, Detroit. Grand River, Trumbull area. Nostalgia Days Gone By Antiques. 248-431-4552

**Precious Memories**  
High end home is like a designer showcase 11318 Pinehurst, Plymouth (aka Plymouth Rd. E. to N. on Napier) Friday 11/18 & Saturday 11/19 from 9-5. Numbers at 8:30 on Friday Sunday 11/20-14.

### Real Estate/ Estate Sales 2050

**SOUTHGATE - ESTATE SALE**  
13735 Cottle, Sat. 11/19 Sun. 11/20, 10-4pm. Furniture, household items, glassware & electrical equipment

### Real Estate/ Estate Sales 2060

**AUDIO BOOK STORE**  
Contents for sale. "Books On Tape" inventory \$100K retail, shelving, signage, counters & cash drawer. \$10,000/best. 248-330-1400

### Real Estate/ Estate Sales 2070

**2 LOTS at Cadillac Memorial Gardens**  
West in Westland. \$1,300 for both. 313-617-0390

**MICHIGAN MEMORIAL Cemetery**, 2 double side by side crypts, \$9000 each/best. 734-281-2201

**MICHIGAN MEMORIAL Cemetery**, 2 grave sites, \$2500/best. 734-624-4987

**MICHIGAN MEMORIAL Cemetery**, Tan-dem Crypt for 2 at Wood side, Bottom Row, \$8000. 734-675-8172

**MICHIGAN MEMORIAL**, Flat Rock. Block 10, section 202, grave #5. \$900. 313-292-1810

### Real Estate/ Estate Sales 2080

**ALWAYS BUYING** old trains, toys, U.S. coins, sports cards. Call 734-558-2986.

**BASEBALL COLLEC-TION** 1982-2003 Sets, Commons, Inserts. Call after 5 p.m. 734-676-7484

**WILL PAY very well for your old car!** HONEST BUYER NEEDS VINTAGE SPORTS CARD COLLECTION!! Especially interested in fifties and sixties baseball! Call 734-604-8552!

### Computers/ Estate Sales 2090

**2 new complete com-puter systems** \$550 & \$650 great prices. 734-787-1589

**CUSTOM BUILT** Computers. Pat's Custom Computers. Low End Prices with High End Quality. (734) 282-2478

### Real Estate/ Estate Sales 2100

**TC29D NEW** Holland Tractor diesel 425 hours, 60inch mowing deck \$12,000 or best. 734-652-6634

### Real Estate/ Estate Sales 2110

**SURPLUS STEEL SUPPLY**  
Random Sizes  
Plate & tubing  
#1 Ribbed Steel  
Rebar & Siding  
1-866-787-6167  
1810 E. High St.  
Jackson, MI

### Farm Equipment 2115

**TRACTOR REPAIR**  
Tractor Painting  
All Makes & Models  
Pick-up & Delivery  
Call Clark's Tractor  
517-589-8000

### Lawn/Garden 2130

**CHECK THIS**  
**CRAFTSMAN DELUXE** Yard tractor. 05. \$900 or best. BOAT 16 ft. \$300 or best. 313-294-2251

**EXMARK MOWER**, 72" deck, 2.5 HP. runs great, good condition, stored indoors, cuts 5 acres an hour. \$3400. 734-223-3062. 734-433-9287

**LAWN TRACTOR 38"** Rider, MTD. exc. condition, must see! \$390. 734-675-2842

**WOOD SHED**, Still packaged! 24x12 w/wood floor. \$2800. 734-433-9399

**Firewood/Fuel** 2140  
**BEST QUALITY** Hard-wood seasoned, clean, \$65/face cord. FREE LOCAL DELIVERY. 734-671-0932

**Firewood Seasoned** Hardwood. Pick-up or Delivered. 734-731-7225

**STOVE** - Cast iron Franklin type, wood burning with some chimney pipe \$150. 734-475-1507

### Furniture 2150

**3 PIECE** Wall Unit, Oak, Medium Brown, exc. condition. Contains china cabinet, desk or bar, lots of storage and display shelves. Great Deal! \$500. 734-789-9056

**4 PIECE** bedroom set, Walnut \$200. 734-635-4645

**ABSOLUTELY BRAND** New Super Plush Pl-floxtop set in plastic with warranty. 734-231-6622

**BEDROOM SET** Queen \$500. Kitchen Table with 4 chairs, \$125. Dinette Table with 4 chairs, \$75. 313-533-6404

**BRAND NEW** In Plastic Pillow Top Mattress with warranty. Must Sell. Can deliver! Garden City. 734-776-4775

**BRAND NEW** Italian Leather couch by Nutuzzi. \$400. Imitate Roll brown. 734-624-4634

**CHERRY TABLES** for Living Room, Queen Size Bdrm., like new. Best offer. Call 313-999-0635

**CHINA & Buffet**, all wood, exc. condition. \$325. Oak Table & 4 Upholstered Chairs. \$325. 313-295-0781

**COUCH & 2 Love** Seats \$150, each. Marble black & grey coffee table, 2 end tables & sofa table \$150. Each large contemporary lamp, \$100. each Oak/Pullout bed, \$200. Brass chandelier \$75. 10 gum ball/candy machines dual heads/oak stands \$150. each 2 computer tables \$75. each. 734-673-6407

**COUCH, DINING** table (2 leaves & chairs), TV Stand, Coffee Table, Small Roll top Desk, Stereo Stand, Oak Computer Desk & 7 1/2 ft. Christmas Tree. Please Call 734-461-6427

**DINING ROOM** table solid hardwood, 6 chairs, 3 leaves, exc. condition, \$650. 3 piece Oak boy's bdrm. set, dresser, bed & desk. \$400 exc. condition. 734-671-5531

**DREXEL DINING** room set, oval table, 2 leaves, 6 chair, can seat 10, large China cabinet, table pads, \$600. 734-347-8448

**ELECTRIC LEATHER** lift, stand & reclining chair, cream color. \$225. 313-386-5382

**ELECTRIC LIFT** Stand & Reclining Chair. Rose color. \$400. 734-675-8172

**FULL SIZE** Pullout couch, \$250. (734) 941-3142

### Auctions/ Estate Sales 2010

**Bailey Real Estate & Personal Property Auction**  
6 Yr. Old 4 Bdrm., 2 Bath Home on 10 Acres + 3 Car Garage + 1200 sq. ft. Day Care Center  
Saturday, December 3rd @ 11:00 am  
Pre-Sale Inspection  
Wednesday, November 23rd 4:00-5:00 pm  
16020 Sheridan Rd. • Clinton, MI  
Located 1 1/3 miles west of town or 1/4 mile east of M-52 & north off US-12  
OWNERS: BOB & JEANNINE BAILEY  
You can view this complete auction from our website  
www.braunandhelmer.com  
Braun & Helmer Auction Service, Inc.  
JERRY HELMER • (734) 388-1734

**TC29D NEW** Holland Tractor diesel 425 hours, 60inch mowing deck \$12,000 or best. 734-652-6634

**WILL PAY very well for your old car!** HONEST BUYER NEEDS VINTAGE SPORTS CARD COLLECTION!! Especially interested in fifties and sixties baseball! Call 734-604-8552!

**WILL PAY very well for your old car!** HONEST BUYER NEEDS VINTAGE SPORTS CARD COLLECTION!! Especially interested in fifties and sixties baseball! Call 734-604-8552!

**WILL PAY very well for your old car!** HONEST BUYER NEEDS VINTAGE SPORTS CARD COLLECTION!! Especially interested in fifties and sixties baseball! Call 734-604-8552!

**WILL PAY very well for your old car!** HONEST BUYER NEEDS VINTAGE SPORTS CARD COLLECTION!! Especially interested in fifties and sixties baseball! Call 734-604-8552!

**WILL PAY very well for your old car!** HONEST BUYER NEEDS VINTAGE SPORTS CARD COLLECTION!! Especially interested in fifties and sixties baseball! Call 734-604-8552!

**WILL PAY very well for your old car!** HONEST BUYER NEEDS VINTAGE SPORTS CARD COLLECTION!! Especially interested in fifties and sixties baseball! Call 734-604-8552!

**WILL PAY very well for your old car!** HONEST BUYER NEEDS VINTAGE SPORTS CARD COLLECTION!! Especially interested in fifties and sixties baseball! Call 734-604-8552!

**WILL PAY very well for your old car!** HONEST BUYER NEEDS VINTAGE SPORTS CARD COLLECTION!! Especially interested in fifties and sixties baseball! Call 734-604-8552!

**WILL PAY very well for your old car!** HONEST BUYER NEEDS VINTAGE SPORTS CARD COLLECTION!! Especially interested in fifties and sixties baseball! Call 734-604-8552!

**WILL PAY very well for your old car!** HONEST BUYER NEEDS VINTAGE SPORTS CARD COLLECTION!! Especially interested in fifties and sixties baseball! Call 734-604-8552!

### Furniture 2150

**GLASS DINING** room table, 4 chairs & a set of dishes! ALL \$100. 734-478-5057

**HENRY LINK** White Wicker Desk, Chair, Nightstand, Double Dresser & Hutch. \$500. 734-675-8172

**ITALIAN 2 leather** Maroon sofas like new \$750, for both! sold

**MOVING, Must sell** Cherry dining table, 6 chairs & China cabinet. Cherry bedroom set, queen bed, dresser with mirror, 2 dressers & 2 night stands. Maple pedestal kitchen table, 2 leaf, 6 chairs. Oak portable kitchen island. Hand made bar/counter. Rocking chair with ottoman. Vetro 4 man work out station. Porch furniture. Deep freeze, television, BBQ Grill, Massage chair. Bookcases, bikes, & unique dollhouse. 734-334-5480 661-212-9556

**WOOD SHED**, Still packaged! 24x12 w/wood floor. \$2800. 734-433-9399

**Firewood/Fuel** 2140  
**BEST QUALITY** Hard-wood seasoned, clean, \$65/face cord. FREE LOCAL DELIVERY. 734-671-0932

**Firewood Seasoned** Hardwood. Pick-up or Delivered. 734-731-7225

**STOVE** - Cast iron Franklin type, wood burning with some chimney pipe \$150. 734-475-1507

**BRAND NEW** In Plastic Pillow Top Mattress with warranty. Must Sell. Can deliver! Garden City. 734-776-4775

**BRAND NEW** Italian Leather couch by Nutuzzi. \$400. Imitate Roll brown. 734-624-4634

**CHERRY TABLES** for Living Room, Queen Size Bdrm., like new. Best offer. Call 313-999-0635

**CHINA & Buffet**, all wood, exc. condition. \$325. Oak Table & 4 Upholstered Chairs. \$325. 313-295-0781

**COUCH & 2 Love** Seats \$150, each. Marble black & grey coffee table, 2 end tables & sofa table \$150. Each large contemporary lamp, \$100. each Oak/Pullout bed, \$200. Brass chandelier \$75. 10 gum ball/candy machines dual heads/oak stands \$150. each 2 computer tables \$75. each. 734-673-6407

**COUCH, DINING** table (2 leaves & chairs), TV Stand, Coffee Table, Small Roll top Desk, Stereo Stand, Oak Computer Desk & 7 1/2 ft. Christmas Tree. Please Call 734-461-6427

**DINING ROOM** table solid hardwood, 6 chairs, 3 leaves, exc. condition, \$650. 3 piece Oak boy's bdrm. set, dresser, bed & desk. \$400 exc. condition. 734-671-5531

**DREXEL DINING** room set, oval table, 2 leaves, 6 chair, can seat 10, large China cabinet, table pads, \$600. 734-347-8448

**ELECTRIC LEATHER** lift, stand & reclining chair, cream color. \$225. 313-386-5382

**ELECTRIC LIFT** Stand & Reclining Chair. Rose color. \$400. 734-675-8172

**FULL SIZE** Pullout couch, \$250. (734) 941-3142

**Bailey Real Estate & Personal Property Auction**  
6 Yr. Old 4 Bdrm., 2 Bath Home on 10 Acres + 3 Car Garage + 1200 sq. ft. Day Care Center  
Saturday, December 3rd @ 11:00 am  
Pre-Sale Inspection  
Wednesday, November 23rd 4:00-5:00 pm  
16020 Sheridan Rd. • Clinton, MI  
Located 1 1/3 miles west of town or 1/4 mile east of M-52 & north off US-12  
OWNERS: BOB & JEANNINE BAILEY  
You can view this complete auction from our website  
www.braunandhelmer.com  
Braun & Helmer Auction Service, Inc.  
JERRY HELMER • (734) 388-1734

**TC29D NEW** Holland Tractor diesel 425 hours, 60inch mowing deck \$12,000 or best. 734-652-6634

**WILL PAY very well for your old car!** HONEST BUYER NEEDS VINTAGE SPORTS CARD COLLECTION!! Especially interested in fifties and sixties baseball! Call 734-604-8552!

**WILL PAY very well for your old car!** HONEST BUYER NEEDS VINTAGE SPORTS CARD COLLECTION!! Especially interested in fifties and sixties baseball! Call 734-604-8552!

**WILL PAY very well for your old car!** HONEST BUYER NEEDS VINTAGE SPORTS CARD COLLECTION!! Especially interested in fifties and sixties baseball! Call 734-604-8552!

**WILL PAY very well for your old car!** HONEST BUYER NEEDS VINTAGE SPORTS CARD COLLECTION!! Especially interested in fifties and sixties baseball! Call 734-604-8552!

**WILL PAY very well for your old car!** HONEST BUYER NEEDS VINTAGE SPORTS CARD COLLECTION!! Especially interested in fifties and sixties baseball! Call 734-604-8552!

**WILL PAY very well for your old car!** HONEST BUYER NEEDS VINTAGE SPORTS CARD COLLECTION!! Especially interested in fifties and sixties baseball! Call 734-604-8552!

**WILL PAY very well for your old car!** HONEST BUYER NEEDS VINTAGE SPORTS CARD COLLECTION!! Especially interested in fifties and sixties baseball! Call 734-604-8552!

**WILL PAY very well for your old car!** HONEST BUYER NEEDS VINTAGE SPORTS CARD COLLECTION!! Especially interested in fifties and sixties baseball! Call 734-604-8552!

**WILL PAY very well for your old car!** HONEST BUYER NEEDS VINTAGE SPORTS CARD COLLECTION!! Especially interested in fifties and sixties baseball! Call 734-604-8552!

**WILL PAY very well for your old car!** HONEST BUYER NEEDS VINTAGE SPORTS CARD COLLECTION!! Especially interested in fifties and sixties baseball! Call 734-604-8552!

**WILL PAY very well for your old car!** HONEST BUYER NEEDS VINTAGE SPORTS CARD COLLECTION!! Especially interested in fifties and sixties baseball! Call 734-604-8552!

**WILL PAY very well for your old car!** HONEST BUYER NEEDS VINTAGE SPORTS CARD COLLECTION!! Especially interested in fifties and sixties baseball! Call 734-604-8552!

**WILL PAY very well for your old car!** HONEST BUYER NEEDS VINTAGE SPORTS CARD COLLECTION!! Especially interested in fifties and sixties baseball! Call 734-604-8552!

**WILL PAY very well for your old car!** HONEST BUYER NEEDS VINTAGE SPORTS CARD COLLECTION!! Especially interested in fifties and sixties baseball! Call 734-604-8552!

**WILL PAY very well for your old car!** HONEST BUYER NEEDS VINTAGE SPORTS CARD COLLECTION!! Especially interested in fifties and sixties baseball! Call 734-604-8552!

**WILL PAY very well for your old car!** HONEST BUYER NEEDS VINTAGE SPORTS CARD COLLECTION!! Especially interested in fifties and sixties baseball! Call 734-604-8552!

### Garage/ Rummage Sales 2160

**GREGORY THUR.** Nov. 17 - Sun. 20th. 9 - 6p.m. big sale inside house, at least 3000 items, collectibles, antiques, old santas, tools, garage sale type stuff, wool, large gas pump. Visit Huge Lama Farm, door prizes 19975 Spears Rd., Corner of Arnold 734-498-2543

**RIVERVIEW MI:** Randolph House, Estate Sale, Fri. 18th. 10-5pm. Sat. 19th. 10-3pm. 14526 Williamsburg St., Off Sibley to Valley View, sofas, desks, bedroom furniture, lamps, linens, TV's, collectibles, jewelry, oil paintings, chairs, tables, clothes & too much too list.

**SOUTHGATE** 12745 Commonwealth, 4 families, Nov. 19, 20, & 21, 10:00a.m. - 11:00p.m.

**WOODHAVEN MOVING** Sale, 16486 Truwood, off Allen Rd. between Kirk & West Rd. Tanning Bed, Gym Equipment, Patio Furniture, 5pc. Living Room Set, Household Items and More! Nov. 19-20, 10 - 6 p.m. 734-691-2186 - ask for Sylvia

**WYANDOTTE** 344 Plymouth Moving Must Sell Everything! Thursday-Monday 9am-6pm. Dining room, bedroom, kitchen furniture, bookcases, clothes, house wares, books, bath/body product liquidation, bikes, grill, television & other misc. items

**OAK HUTCH & table** w/4 chairs \$950. 2 love seats \$500. Grandfather clock needs work \$90. 734-771-2787

**OAK ROUND** table w/6 chairs & leaf. \$350. Torchiere lamp. \$100. 734-285-4308

**Orlando Taupe 2004** Natuzzi leather Sectional w/Chase, Cherry wood bedrm. \$1600 734-676-8434 AFTER 3 PM.

### Garage/ Rummage Sales 2160

**ANN ARBOR** Huge Warehouse Sale, Friday & Saturday 11/18 & 11/19. 2 Car dealers & Accessories, garden decor, wood patio furniture, gift items. Priced below wholesale. Great for holiday shopping. 232 Housley Ct. off Jackson Rd.

**DEARBORN HGTS.** Inside sale, 1/2 off. Sat. 11/19, 10-5pm. No reasonable offer refused. 4401 Tulane @ Lehigh.

**DEARBORN HUGE** Sale 11/19 Tenny, Nov. 19 & 20, 9-4, kid's items, dishes, quilts, tons of good stuff, & some new items.

**Dearborn Moving Sale** Complete bedroom set \$200; 2 cherry wood dressers \$50 each; 2 green couches \$200; new daybed \$150; Spinet piano \$200; black entertainment center \$100. 4767, Middlesex (313) 216-8009

**DEARBORN MOVING** Sale couches, china cabinet, washer/dryer, table, chairs, snow blower. 313-598-2662

**DEARBORN** Moving Sale Nov. 18, 9am-5pm Kenmore refrigerator \$600; stove \$350; Pilates machine \$275; sofa, loveseat, lamps, dresses, captain bed and more. No early birds. 6430 Payne

**8FT. POOL** table \$1800 new, 2 years old, all accessories. \$400. (313) 383-1012

**CIRRUS POWER** Wheelchair. New. \$1100. 734-475-7239

**DRYER \$150**, Washer \$75, Refrigerator \$50. Wooden bunk bed with mattress \$50; 2 oak end tables \$50. (2) 6 drawer dressers \$50/ both. 734-675-8243

**ELECTRIC SCOOTER** candy apple red w/ basket, like new, paid \$2200 asking \$1200. 313-388-5091

**EARLY HOLIDAY DEADLINES**  
Due to the Thanksgiving Holiday our Classified Dept. will be closed on Thursday, November 24, 2004. Ads published Thursdays, November 24, must be placed by Monday, November 21, by 4:30 p.m.  
For More Information Please Contact Us At 877-888-3202

**HERITAGE** Classifieds

**HERITAGE** Classifieds

**HERITAGE** Classifieds

**HERITAGE** Classifieds

**HERITAGE** Classifieds

**HERITAGE** Classifieds

**HERITAGE** Classifieds

**HERITAGE** Classifieds

**HERITAGE** Classifieds

**HERITAGE** Classifieds

**HERITAGE** Classifieds

**HERITAGE** Classifieds

**HERITAGE** Classifieds

**HERITAGE** Classifieds

### Miscellaneous for Sale 2190

**MOVING SALE** EVERYTHING Goes! 8000 Table with 4 stools, \$100 Golf Club, \$100 2 Square Bar Tables, \$50 2 Secretary Chairs, \$50 2 Burgundy Office chairs, \$50 Large Old Oak Desk, \$50 Baby Travel Bed/Plypen, \$50 Stereo cabinet with glass door, \$100 Call For Details! 734-283-1244

**GOLF CART'S PLUS FALL SALE** We Finance!



# Match made in heaven? Classifieds?



*Looking for a soul  
mate of the four  
legged variety?*

**HERITAGE  
NEWSPAPERS  
CLASSIFIEDS**



[www.heritage.com](http://www.heritage.com)

Phone 1-877-888-3202

Fax: 1-877-21-FAXUS



**Apartment/Flats 5010**  
**CHELSEA DOWN-TOWN** 2nd floor large 1 bdrm. includes electric and appliances. \$650/Mo. Now Available. 734-475-7533

**CHELSEA** NEWLY remodeled 2 bdrm in downtown. Immediate availability starting at \$700/mo. fully equipped kitchen, free parking, on-site laundry. 734-994-5284 or www.madpraco.com

**CHELSEA** Spacious 1 bdrm apartment, heat & water, furnished. \$580/month + dep. 734-475-8736

**CHELSEA WARREN** Apartments. Privately owned & managed. No pets. 734-475-7418

**Clinton Village Apts.** A place where you would be proud to live! Newly decorated 2 bdrm, \$550 & up. 734-455-5168

**CULVER ESTATES APTS.** The BEST Place to live in Milan. ♦ \$299 Security Deposit w/ approved credit ♦ 2 Bedrooms ♦ FREE HEAT ♦ Pet Friendly ♦ Immediate Occupancy 140 Louff Drive, Milan 734-439-0600

**HERITAGE CLASSIFIEDS** GET RESULTS RESULTS RESULTS RESULTS 1-877-888-3202

**DEARBORN 5009** Middlesex. Quiet, clean 2 bdrm. up. NO PETS \$650 + utilities. 313-418-1409

**DEARBORN E.** Upper flat on Warren Ave. 2 bdrms \$550/month + dep. 313-506-1333

**DEXTER 8051** Huron St. Very Nice 1 Bdrm., \$635 includes utilities. Chris Colton & Assoc. 517-529-4597

**DEXTER, CHAIN of Lakes.** Beautiful Lake Front 1 bdrm. \$700/mo. + 734-426-5905

**DEXTER, GRAND St.** Townhouse APTS., Large 2 bdrm., includes appliances, blinds, a/c, laundry room. \$680 month + utilities & security deposit. No dogs. Office 734-426-2662, Cell 734-216-4125

**DUNDEE 1** bdrm., apt. \$520/mo. Free Heat. 2 bdrm., apt. \$600/mo. First month 1/2 priced. Available now. 734-434-0950

**Apartment/Flats 5010**  
**EARLY HOLIDAY DEADLINES**

Due to the Thanksgiving Holiday our Classified Dept. will be closed on Thursday, November 24, 2004.

Ads published Thursday, November 24, must be placed by Monday, November 21, by 4:30 p.m.

For More Information Please Contact Us At 877-888-3202

**Heritage**

**GROSSE ILE** Island Woods Senior Apartments 1 & 2 bdrm. Going Fast!! Call now!! Some income requirements may apply! 734-676-8029

**IN MILAN** \$295 Move In Specials PARKSIDE LANE APARTMENTS 1 & 2 bedrooms. NEWLY RENOVATED. GREAT PLACES TO LIVE. 734-439-7374

**LINCOLN PARK 1** bdrm. apt. appliances with laundry facilities. \$495 313-300-8940

**FAST CASH** Sell Classified!

**LINCOLN PARK, 1** bdrm., Fort & Goddard area \$450 mo. + dep. 313-310-1220

**LINCOLN PARK 1** bdrm. ranch with washer dryer hook up. \$500 mo., plus deposit 734-934-4606

**LINCOLN PARK 2** bdrm. living, dining room, kitchen, bsmt. \$650. Move-in now. 734-281-0387

**LINCOLN PARK, Special, 1st** mo. rent \$100. Brian 734-732-3104 Shirley 734-261-9111

**MANCHESTER 1** bdrm. loft, great location, downtown Main St. 734-996-2836

**MANCHESTER** Apartment for rent 734-637-4400 or 734-428-8708

**Apartment/Flats 5010**  
**MANCHESTER** Efficiency Apartment for rent in town. Call: 734-428-9202

Fast Cash Sell Classified  
**MILAN 1** bdrm. apt. \$450 - \$500 - \$550 + electric. Long / Short Term. Stor. Apts. 734-439-4050

**MILAN 1** bdrm. apt., trash, water & heat included, on-site laundry, 1 pet allowed. \$550. 734-439-7675

**SALINE** 1 & 2 Bdrms. Apts. available. Please call 734-426-4022 or 734-944-3025

**SALINE 2** bdrm., 1 bath., large living/dining rooms, above dining room, \$900/mo. Utilities included. Washer & dryer. 734-368-2619

**SALINE 2ND** floor efficiency apartments uptown. \$420 per month. Includes heat and water. NO PETS. AQUARIUMS, OR WATERBEDS. Laundry facilities. Perfect for a student. Call 734-433-9487. Leave Message.

**SALINE** EXCEPTIONALLY large clean, 1 bdrm. 1st floor at \$650 with new carpet includes heat & hot water. No Pets. 734-276-5559

**SALINE PRIVATE 1** bdrm. above law office. Available now. \$700/mo. + security & utilities. 2 parking spaces. sole use of private back yard. References. To inquire call 734-429-5553

**SALINE THORNCREST ESTATE** APARTMENTS. Now accepting applications for one and two bedroom apartments. No pets. Call for our Specials 734-429-4459

**TAYLOR** apartment. \$575 utilities included. 734-946-4733

**WYANDOTTE 1** bdrm. \$475/mo. Call 734-756-0131

**WYANDOTTE 1** bdrm. carpeted. \$500/mo. + security. Call 313-218-2412

**WYANDOTTE 2 & 3** bdrms. \$600 & up between 12pm & 6pm. 734-255-1280

**WYANDOTTE 3** bdrm. lower flat, living room, dining room washer/dryer hook up, no pets. 734-283-6932

**Apartment/Flats 5010**  
**YPSILANTI, NEWLY** renovated, resort amenities, pets welcome. 734-482-2800 www.hotelshoreside.com

**Commercial/Industrial For Rent 5020**  
**SOUTHGATE FREE** rent single person office space just pay utilities 313-320-6559 www.HomeByEstates.com

**WILLIS STORAGE** barn, great for cars, boats, etc. \$125/mo. First month 1/2 priced. 734-434-0950

**Commercial/Townhouses Duplexes For Rent 5030**  
**CHELSEA LARGE** country duplex available Dec. 1. 3 bdrm., 2 bath, fireplace, garage, private deck, in 3 yrs. Rent includes Pets. \$1085/mo. + utilities. 1st yr. lease. 734-475-6168/941-953-5158

**DEARBORN Towers** Condo for Rent \$500/mo. or \$625.00 (734) 632-0115

**GIBRALTAR CONDO** 1 bdrm. first floor. \$650. month 1 year lease. 588-850-5733

**LINCOLN PARK** duplex clean 3 bdrm. washer/dryer, c/a garage, new furnace. \$820/month 734-355-2541

**LIVONIA CONDO** 1 st floor, 1 bed, 1 bath, laundry room, car port. Security deposit required. \$725 month 313-319-1269

**MILAN DUPLEX** large yard, dishwasher, 2 a/c units, updated kitchen & water included. \$725. 734-417-0430

**SOUTHWICK SQUARE COOPERATIVE** in Trenton. Now accepting applications to our 1, 2 & 3 bdrm. low income housing waiting list. Must qualify under Tenant Selection Plan & HUD rules. 2 Bedrooms available in approx. 1 to 4 months! Section 8 available. For more info, please call Mon-Fri. 734-676-6306

**TAYLOR RENT** with option 3 bdrm. \$800. month call 734-955-9453

**WESTLAND RENT** with Option 3 bdrm. \$800. month call 734-955-9453

**WYANDOTTE 2** bdrm. lower, water/sewer included. \$650/mo. \$900 security. 419-351-5037

**Houses for Rent 5040**  
**ALLEN PARK** FIRST MONTH FREE Brick ranch 3 bdrm 1.5 bath finished bsmt sunroom. Rent/Own 734-945-5941

**ANN ARBOR AREA** \*\*LEASE TO OWN\*\* Beautiful 3 & 4 bdrm Homes 24/7 734-929-9037 x103 www.HomeByEstates.com

**ANN ARBOR** farm house for rent. \$800/month. Free electric. Blacktop Rd. Call Ken 734-564-7079

**CHELSEA 3** bdrm., 1 bath, half basement. 2 1/2 garage. Handicap access. No smoke, no pets. All appliances included. \$900/month + security deposit. Credit reference required. 734-475-7964 leave message

**CHELSEA 3** Bdrm. Home. Garage and Fenced Yard. appliances included. Walking distance to schools & shopping. 1 yr. Lease. \$1150 mo. 734-433-0061

**CHELSEA / Pinckney** 1200/\$850 walk out \$450. 734-475-9795

**DBN HTS./Taylor 2 & 3** bdrm homes \$600-\$900/mth + dep. No pets/no Section 8. 313-562-3075

**DEARBORN** 23021 Oak St. Great location! 2 bdrm \$950/mo. + security. Rentor rent to own. Jason 313-737-8018

**DEARBORN** gorgeous 2 bdrm. in all new \$800 mo appliances. 313-608-8008

**DEARBORN MIDDLE-POINT** cute 2 bdrm. home 1 bath, bsmt. newly remodeled \$800. 734-699-3080

**DEARBORN MUST** sell 4 bdrm, 2 baths, 2000 sq. ft., \$1,400/mo. + security. Rent or rent to own. Call Bob 734-281-2288

**Excelsior** 3 bdrm. 1 bath, 1.5 bath, 1200. 734-675-0985

**GROSSE ILE** water-front farm house, 4 bdrm., 1.5 bath, 1200. 734-675-0985

**HURON TWP.** 3 bdrm. 2 bath, 2 car garage, secluded, 5 acres, remodeled, \$1200+security. 734-783-0187

**Featured Home**  
**EXCELLENT CONDITION** - Split ranch features 2100 sq. ft., 3 bedrooms, 3 baths, hardwood floors throughout. Andersen windows and 30x40 pole barn w/10' ceiling. \$269,900. (M02508656)

**Real Estate One®** 601 E. Michigan Ave. Saline michaelprice@topproducer.com www.ann-arbor-area-real-estate.com cell 734 216 9920 office 734 944 7900

**Open Houses 5510**  
**Open Sun. 2-4**  
**Open Sat. 2-4**

**215 E. Pottawatomie, Tecumseh** Classic Victorian w/ updates! 1,940 sq. ft. home offers 4 bedrooms, 2 baths, hardwood floors, fireplace and pocket doors. Freshly painted exterior, newer roof, updated electric and plumbing. All the charm of yesteryear w/ today's updates! \$184,950.

**Saline Condo - Price Reduced!** A great buy! 2 bed, 2 bath condo has large 2nd floor master suite, spacious living room, eat-in kitchen, first floor laundry. Sliding glass door leads to a wonderful deck w/ retractable awning. Immediate occupancy, move in condition! \$179,900

**Houses for Rent 5040**  
**DEARBORN, W.** 1500 sq. ft. Oakwood Hosp. area 3 bdrm. finished bsmt. F.P. doorwall/patio. garage, new kitchen. \$1300/month. 313-999-6728

**DEARBORN W.** 3 bdrm., appliances, garage. \$900 (734) 692-0242

**DEARBORN (WEST)** Clean 4 bdrm. appliances \$1000/mo. 24509 Union 313-289-5501

**DEARBORN WEST.** Large 4 bdrm., 2 bath, finished bsmt. huge kitchen. \$1350. 734-552-2904

**DEARBORN W. OAK-WOOD HOSP.** area 3 bdrm. brick ranch, finished bsmt., 2 full baths, 2 1/2 car garage. \$1175 mo. 313-220-6735

**DETROIT WARREN-DALE.** 2 bdrm., air, 6441 Vaughan \$750. 734-425-2309

**DOWNTOWN SALINE** Home to Rent. 2-3 bdrms., 2 bath, all new appliances & flooring, A/C, fenced yard, garage, large porch. \$1100/mo. (734) 645-4576

**ECORSE 3** bdrm., ranch, bsmt., dining room, option to buy. \$500. RENTED

**GIBRALTAR LARGE** 3/4 bdrm. 2 baths. F.P. large yard, pets ok. 734-285-1361

**GRASS LAKE Village.** Option to buy 3 bdrm., 2 bath, walk out deck, garage, fireplace, appliances. \$1250. 517-206-7708

**IT'S A SURE SALE** In the Classified

**YOUR HOMETOWN REAL ESTATE FIRM** Russ Lutton 734-428-7889 Jim Mann 734-428-9074 (734) 428-8388

**MANCHESTER** Cozy ranch on 1 acre between Saline & Manchester. Hardwood floors \$179,900

**BUILDING SITES** 4 acres treed. \$62,500. 20 acres with 12 ac woods \$148,500. more to choose from.

**RIVER FRONTAGE** 10 Acres on River Raisin. Partially wooded, great view! \$149,000

**CLINTON** Ranch on country fenced lot, nice decks. \$116,000

**WYANDOTTE COUNTY 5570**

**WYANDOTTE COUNTY 5570**

**WYANDOTTE COUNTY 5570**

**WYANDOTTE COUNTY 5570**

**Houses for Rent 5040**  
**JOSLIN LAKE** 2 bdrm lake house Central to Jackson, Ann Arbor. Howell \$750/Mo. 734-498-2183

**LESS THAN PERFECT CREDIT?** Reliance or purchase a home with \$0 down in any area! Short time on job ok. Approval not based on your credit scores. Call Todd Franklin: METRO FINANCE (248) 229-5182

**IT'S A SURE SALE** In the Classified

**LINCOLN PARK 3** bdrm. ranch, air, bsmt., clean, fenced. \$975. 734-782-6542

**LINCOLN PARK 3** or 4 bdrm. house full bsmt, no garage, also 3 bdrm. apartment also efficiency 734-658-7580

**MANCHESTER, LAKE** house for rent on Pleasant Lake. 3 bdrm., 2 bath. Year round house \$1500/month 734-944-9484 after 6pm

**NEWPORT LAKE-FRONT** 2 bdrm \$850-248-486-0877 734-578-5436

**SALINE 4** bdrm., appliances. \$1,150/mo. + security, share heating costs. 248-646-1563

**WYANDOTTE COUNTY 5570**

**WYANDOTTE COUNTY 5570**

**WYANDOTTE COUNTY 5570**

**WYANDOTTE COUNTY 5570**

**Featured Property of The Week**

**CHELSEA - Impressive 3 bedroom, 3 full and 2 half baths. 3600 sq.ft. ranch featuring Brazilian cherry floors, chef's kitchen and spacious master suite. \$550,000. (R12509478)**

**the Bearsall team**

**213-6745 • 302-8800**

www.SpecializingInResults.com

555 Briarwood Circle • Ann Arbor

**Commercial/Industrial For Rent 5020**

**CHELSEA SLEEPING** room large clean room w/ private bath & entrance. Rent greatly reduced for handyman work, no cooking. Call 734-424-0937

**MANCHESTER, Share** 4 bdrm., new home 3 acres, rent negotiable 734-428-0058

**WYANDOTTE COUNTY 5570**

**WYANDOTTE COUNTY 5570**

**WYANDOTTE COUNTY 5570**

**WYANDOTTE COUNTY 5570**

**WYANDOTTE COUNTY 5570**

**WYANDOTTE COUNTY 5570**

**WYANDOTTE COUNTY 5570**

**WYANDOTTE COUNTY 5570**

**WYANDOTTE COUNTY 5570**

**WYANDOTTE COUNTY 5570**

**WYANDOTTE COUNTY 5570**

**WYANDOTTE COUNTY 5570**

**WYANDOTTE COUNTY 5570**

**WYANDOTTE COUNTY 5570**

**WYANDOTTE COUNTY 5570**

**WYANDOTTE COUNTY 5570**

**WYANDOTTE COUNTY 5570**

**WYANDOTTE COUNTY 5570**

**WYANDOTTE COUNTY 5570**

**WYANDOTTE COUNTY 5570**

**WYANDOTTE COUNTY 5570**

**WYANDOTTE COUNTY 5570**

**WYANDOTTE COUNTY 5570**

**WYANDOTTE COUNTY 5570**

**WYANDOTTE COUNTY 5570**

**WYANDOTTE COUNTY 5570**

**WYANDOTTE COUNTY 5570**

**WYANDOTTE COUNTY 5570**

**WYANDOTTE COUNTY 5570**

**WYANDOTTE COUNTY 5570**

**WYANDOTTE COUNTY 5570**

**WYANDOTTE COUNTY 5570**

**Open Houses 5510**

**Open Sun. 2-4**

**Open Sat. 2-4**

**215 E. Pottawatomie, Tecumseh** Classic Victorian w/ updates! 1,940 sq. ft. home offers 4 bedrooms, 2 baths, hardwood floors, fireplace and pocket doors. Freshly painted exterior, newer roof, updated electric and plumbing. All the charm of yesteryear w/ today's updates! \$184,950.

**Saline Condo - Price Reduced!** A great buy! 2 bed, 2 bath condo has large 2nd floor master suite, spacious living room, eat-in kitchen, first floor laundry. Sliding glass door leads to a wonderful deck w/ retractable awning. Immediate occupancy, move in condition! \$179,900

**LAKE LOCH ERIN** -Spacious 4 BR, 2.5 bath w/ lake views and access, C/A, vaulted living room, and formal dining room, family room w/F.P. large deck, well landscaped wooded lot. Directions: Take M-50 to S. on Kingsley. \$209,900

**Wendy Hella** 517-403-9356

**OPEN SUNDAY Nov. 20th, 2:00-4:00 p.m.**  
**7814 Kingsley**

**LAKE LOCH ERIN** -Spacious 4 BR, 2.5 bath w/ lake views and access, C/A, vaulted living room, and formal dining room, family room w/F.P. large deck, well landscaped wooded lot. Directions: Take M-50 to S. on Kingsley. \$209,900

**Wendy Hella** 517-403-9356

**LAKE LOCH ERIN** -Spacious 4 BR, 2.5 bath w/ lake views and access, C/A, vaulted living room, and formal dining room, family room w/F.P. large deck, well landscaped wooded lot. Directions: Take M-50 to S. on Kingsley. \$209,900

**Wendy Hella** 517-403-9356

**LAKE LOCH ERIN** -Spacious 4 BR, 2.5 bath w/ lake views and access, C/A, vaulted living room, and formal dining room, family room w/F.P. large deck, well landscaped wooded lot. Directions: Take M-50 to S. on Kingsley. \$209,900

**Wendy Hella** 517-403-9356

**Open Houses 5510**

**Open Sun. 2-4**

**Open Sat. 2-4**

**215 E. Pottawatomie, Tecumseh** Classic Victorian w/ updates! 1,940 sq. ft. home offers 4 bedrooms, 2 baths, hardwood floors, fireplace and pocket doors. Freshly painted exterior, newer roof, updated electric and plumbing. All the charm of yesteryear w/ today's updates! \$184,950.

**Saline Condo - Price**







### RVs/Trailers

**DUTCHMEN 2003** 27 ft. bunkhouse travel trailer, exc. condition in/out sleep. **MUST SELL \$10,900 or best offer 313-779-6810**

**JAYCO 30' 2006** w/slide out. Used 3 times, loaded, relocating, must sell \$22,900 or make offer. 734-474-5369

**JOBS! JOBS! JOBS!** If you're in need of help at your office, call our office! 1-877-888-3202

**PACE ARROW 1987** 34' runs great, new radiator, tires & batteries. Price to sell \$9,500/best. 734-379-8982

**PICKUP TRUCK** camper 1976 perfect for hunters and fishermen, extras. \$500. 313-381-6531

### Recreational Vehicles

**ARTIC CAT ZR** 580 1994, 2000 Cox 2 place snowmobile trailer, exc. condition \$2400 734-428-0048

### Sport Utility

**CHEVY BLAZER KS 1982** Restored, hardtop/convertible, rebuilt motor & trans, 4 speed auto. Invested over \$5600. Sell at \$3500/best. 734-429-1082

**FORD EXPLORER** 1994 194K miles, leather, V6, trans 3 years old, \$1200 or best. 313-850-8930

**FORD EXPLORER** XLS 2000 good condition, 73K, \$8,500. 313-303-4863

**MERCURY MOUNTAINEER** 1999 looks & runs super. First \$4500 takes. Tyne Auto Sales 734-455-5566

**OLDSMOBILE BRAVADA** 2000, \$6600/best. 313-478-3218

### Trucks

**CHEVY SILVERADO** 2500, 1995 ext. cab, bedliner, cover well maintained \$5200 OBO 734-429-3274

### Trucks

**DODGE 2500 Club** Cab 4x4 1996 8' bed SLT, Larimore, Pwr., Cruise, A/C, Alloy Wheels, Cummins Turbo Diesel Engine, Bed Liner, Tow Pkg., Newer Tires, Shocks, Starter, Exhaust, 166K mi., Good Shape \$10,500 OBO 734-587-2078

**Dodge Dakota 1998** 4x4, extended cab, 43,700 miles, 8BK, excellent condition 734-287-9109

**DODGE RAM** 1500 2001 pickup, only 7500 miles, \$9500/best. 734-429-9162

**DODGE RAM** 1997 1500 SLT Ext Cab Shortbed, 147K mi., remote start, Kenwood cd player, hard tonneau cover, runs and drives good, loaded \$4650 or best 313-689-2043

Washtenaw County 5570

### Trucks

**FORD F-150 1991** super cab 8 ft bed with liner, good tires, rebuilt engine with 52K, rebuilt trans, towing pkg, runs good. \$2500 or best offer 734-284-6450

**FORD F-150 1999** Super Cab, 4.2 L 6cyl, 79K mi., bedliner, CD, great truck \$8400 OBO 734-654-9207

**FORD F-150 2001** Sport Triple Black, 79K mi., bedliner, CD, \$7850. Tyne Auto Sales 734-455-5566

### THE CLASSIFIED

**FORD F-150 2002** Super Cab Deer Hunter's Special, 68K mi., 4X4, \$16,900 or best. 734-512-8279

**FORD F-150 Super** Cab 2002 31,600 miles, air, CD, protective coating, warranty \$13,500 734-341-2598

Washtenaw County 5570

### Trucks

**FORD F-150 XLT** 2002 loaded, 2WD, low package, 51K miles, good condition \$13,000 734-558-4148

**GMC 1987, 3/4 ton** 350 motor, positive rear end, good condition. \$1,800. 734-284-1492 or 313-382-2422

**GMC SIERRA 2004** SLE, black w/ grey interior, 4WD, extended cab, 3,800 actual miles, owner disabled bought new 7/7/04, fully loaded \$23,000 or best. 313-386-4539

**NEED VACATION CASH?** Sell your unwanted items with a classified ad in HERITAGE CLASSIFIEDS. You get your cash fast. 1-877-888-3202

**MERCURY VILLAGER** Estate 2002 72K miles, loaded, excellent condition \$10,000 734-475-3657

**MERCURY VILLAGER** Sport 1999 low miles (65K) loaded, leather, aluminum rims, 2 tone paint, remote start, \$7,900 734-789-1760

Washtenaw County 5570

### Vans/Minis

**CHEVY ASTRO 1988** V6 - 4.3, auto, 100K, loaded, runs good. \$1,700. 734-782-4346

**FORD CLUB WAGON** E350 1990, 460 cubic inch, air condition, new brake lines / tires / battery. Dual tanks, trailer towing package, 91K, \$3000 or best 734-428-2683

**HONDA ODYSSEY** 2004 EXL 20,000 miles, leather must sell due to illness. 734-782-6510

**MERCURY VILLAGER** Estate 2002 72K miles, loaded, excellent condition \$10,000 734-475-3657

**MERCURY VILLAGER** Sport 1999 low miles (65K) loaded, leather, aluminum rims, 2 tone paint, remote start, \$7,900 734-789-1760

Washtenaw County 5570



**...WITH THE CLASSIFIEDS**

**HERITAGE NEWSPAPERS CLASSIFIED**

www.heritage.com  
Phone: 1-877-888-3202  
Fax: 1-877-217-FAXUS



**BILLS GETTING OUT OF HAND?**  
Have a garage sale. Let **HERITAGE CLASSIFIEDS** HELP!  
**1-877-888-3202**

### King Crossword

CROSS	1	2	3	4	5	6	7	8	9	10	11
1 One of the Three Bears	12				13			14			
5 - Tech	15			16				17			
8 Square	18						19	20			
2 Actor Sharif	21						22				
3 Three-match link	23	24	25	26		27	28			29	30
4 Unembellished	31			32	33		34	35			
5 Not a phrase	36			37	38		39	40			
7 Cheese selection	41			42		43		44			
8 Exact amounts of money?	45	46				47			48	49	50
9 Pointed a finger at	51				52	53					
1 Carnival city	54				55				56		
2 One's performance	57				58				59		
3 Gun the											

© 2005 King Features Synd., Inc.

## ReinhartRealtors.com

Charles Reinhart Company Realtors

#1 in Washtenaw County for Over 30 Years!



**Chelsea** Completely renovated re-taining all the charm of its era. 4 bedroom, 2 ceramic baths, living, family, dining, 400-sf above garage for studio. Prof. landscaped. \$298,000. Jan Cooper 734-475-9600, eves 734-395-2744. #2514591

**Fox Ridge, Dexter** Spacious a/c or custom build on one of 48+ acre wooded sites. Low 500's. Model hrs Mon - Sun 12-5. The Brian Team 734-426-2638. Elizabeth Brien 734-665-0300, eves 734-646-4444.

Washtenaw County 5570



**Chelsea** Great location. Huge lot, 1400-sf, 3 bedroom, 2 bath w/ons of potential. New vinyl siding & newer mechanicals. Handyman special sold as is. \$149,000. Jan Cooper 734-475-9600, eves 734-395-2744. #2514594

**Chelsea** Great home in great location. 3 bedroom, 2 bath, enclosed sunporch, basement & garage. Newer siding on house & garage. It's all here for a great price. \$195,900. Cindy Lawson 734-475-9600, eves 734-845-1288. #2514568

Washtenaw County 5570

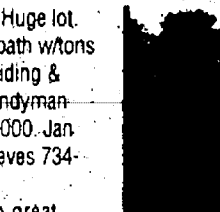

**Travis Pointe** Fabulous wooded walkout condo on the golf course. Freshly painted, new carpet, upscale kitchen & spacious bright master suite. \$439,900. Rosemary Blackman 734-665-0300, eves 734-429-2372. #2514600

**Dexter** New construction Stratford colonial by Peter's Bldg. Co. 4 bedroom, 2.5 bath, wood fireplace, stained trim, appliances, 2.5 car garage, brick exterior. \$261,490. Margaret Delaney 734-971-6070, eves 734-395-0689. #2510911

Washtenaw County 5570

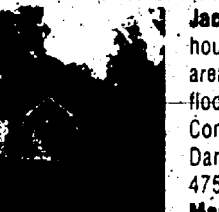

**Jackson** Spacious 2 story farmhouse on 2 acres in suburban area. 5 bedroom, 3 bath, 1st floor laundry, central air. Convenient to I-94. \$269,500. Bill Darwin 734-475-9600, eves 734-475-9771. #2512869

**Manchester** Newer 3 bedroom, 2 bath ranch, open floor plan, finished walkout, 30x60 pole barn, wooded paradise near the village. With 5 acres. \$279,000 & 10 acres, \$385,000. Deborah Engelbert 734-475-9600, eves 734-368-3683. #2511055

Washtenaw County 5570

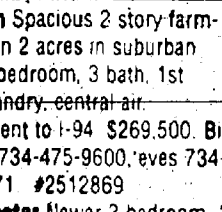

**Manchester** 10337 Lima Center. 132 acres w/101 tillable, 20 acres hardwoods & stream, 1900 farmhouse, 4 bedroom, 2.5 bath, addition includes kitchen, family room, entrance. \$1,200,000. Lisa Steiter 734-665-0300, eves 734-645-7909. #2508262

Washtenaw County 5570

See all our listings and open houses at: [www.reinhartrealtors.com](http://www.reinhartrealtors.com)

## Holiday Bonus Homes

Receive \$2000-\$5000 when you purchase a participating property by January 31, 2006. Go to [HolidayBonusHomes.com](http://HolidayBonusHomes.com) for complete details.

## Real Estate One

The Real Estate One family of companies: Real Estate One • Max Brook Realtors • Johnstone & Johnstone • Capital Title Insurance Agency • Insurance One Agency • John Adams Mortgage Company • Relocation America

<p><b>Ann Arbor \$189,900</b></p> <p>Open Sunday 2:30-4 2645 Hampshire Pitt-Cantabury-Hampshire Updated ranch, 3 bedrooms 1 BA. Newer items: roof, siding, windows, carpet &amp; paint. Updated kitchen w/Corian, 2 car detached garage. A must see! (HA2514611) Carrie Engler 718-8848 / 426-1487 www.RealEstateOne.com</p>	<p><b>Ann Arbor \$219,900</b></p> <p>Open Sunday 12:30-2 1940 Lindsay Lane Washtenaw &amp; Huron Parkway Brentwood Square Finest! Many upgrades, open floor plan w/cathedral ceiling, fireplace, 1c garage, huge master with built-ins. Walk to Whole Foods &amp; more! (L2518139) Carrie Engler 718-8848 / 426-1487 www.RealEstateOne.com</p>	<p><b>Ann Arbor \$194,900</b></p> <p>Pristine Home Everything has been done: fresh paint, remodeled kitchen &amp; baths plus finished basement. Huge 2.5 car garage. Nice landscaping, fenced backyard. (H02513518) Denise Baker 216-3324 / 944-7900 dbaker@bgregators.com</p>	<p><b>Ann Arbor \$449,900</b></p> <p>Open Sunday 2-4 3809 Briar Parkway Oak Valley &amp; Ellsworth off Lohr Executive home priced under market. Nearly 3000 sq. ft. w/loads of natural sunlight. 4 bedrooms, 3 1/2 baths, master suite w/Jacuzzi. LL has office. (B2514570) Mary Bundesen 330-4260 / 662-8800 www.BestHomesInAnnArbor.com</p>	<p><b>Chelsea \$189,000</b></p> <p>Open 1-3 1183 Quinlan M-52 to Waterloo W to Guelph Sugar Loaf Lake, Waterloo Rec. hunting &amp; fishing w/out leaving your driveway! Cozy 1368 sq. ft. 3 BR, 1.5 BA, 2.5 Car Gar. Wonderful lake views year round. (G2513805) Holly Grover 646-9185 / 426-1487 www.RealEstateOne.com</p>	<p><b>Chelsea \$336,000</b></p> <p>12508 Roopke 2200 sq. ft., 4 bedroom + study, home in Chelsea Schools on 2 acres. Go to web site for map, features, room by room photo and dimensions. (R02513216) Greg Johnson 646-9597 / 662-8800 www.GregJohnsonRealEstate.com</p>
<p><b>Belleville \$215,000</b></p> <p>Grandma's Pride &amp; Joy Original woodwork showcases 4 bedrooms, 2 baths up to date beauty! Enjoy downtown festivals. Deep lot w/24x30 garage/workshop. Wonderful front porch. (C02507340) Barb Waltz 213-6811 / 302-8800 www.BarbWaltz.com</p>	<p><b>Chelsea \$315,000</b></p> <p>4882 Cottonwood 4 bedroom, 2.5 bath home on 1 acre in country sub offers finished walkout w/family room &amp; playroom. Master suite, study and large private deck. (C02510930) Greg Johnson 646-9597 / 662-8800 www.GregJohnsonRealEstate.com</p>	<p><b>Dexter \$725,000</b></p> <p>Open 2-4 7865 West Between N. Territorial &amp; Walsh Cherry cabinetry &amp; custom built-ins. Gourmet granite kitchen w/white appliances, 3 season screen porch, 4 BR, 3 1/2 baths, 5225 sq. ft., executive ranch. (MA2514549) Sue Wright 320-1243/426-1487 www.RealEstateOne.com</p>	<p><b>Dexter \$325,000</b></p> <p>Open Sunday 11-12:30 7023 Toms Rd. Off N. Terr. Bwt. Dex Pinck &amp; Dex Town. Custom home across the street from Peach Mtn. 2000 sq. ft. 4 BR w/mstr ste. Stone fp. DR, 1 acre, fenced in bkyrd, deck, full basement, wooded &amp; wonderful. (T02508167) Cindy Glahn 426-8935/476-9582 www.RealEstateOne.com</p>	<p><b>Dexter \$284,900</b></p> <p>Open Sunday 1-4 3457 Huron View Ct. Dex-AA to Huron View Ct. Absolutely immaculate ranch, condo loaded w/extras. 3 BRs, 3 baths, 2 car garage, 1st floor laundry. Beautifully finished basement w/wonderful media room. (H2513005) Christina Maher 717-3303 / 426-1487 www.RealEstateOne.com</p>	<p><b>Dexter \$330,000</b></p> <p>Come Home To Country Custom Built Cape Cod on 1.5 acres w/3 BR, 2.5 baths, 2400 sq. ft. 12.42 acres w/stone fireplace &amp; cath ceiling, prem kit cab. This home is a must see!! (AR2507336) Holly Grover 646-9185 / 426-1487 www.RealEstateOne.com</p>
<p><b>Dexter \$269,900</b></p> <p>Extreme Home Makeover Now w/4 bedrooms, 2.5 baths, 2200 sq. ft. on 1 acre close to Silver Lake. Large kitchen, stainless appliances, open rooms, fireplace, master suite. (DE2510538) Holly Grover 646-9185 / 426-1487 www.RealEstateOne.com</p>	<p><b>Dexter \$450,000</b></p> <p>7614 Zeeb Rd. 3 BR, 2 1/2 bath home w/2 1/2 car garage. 5 stall horse barn &amp; 7 ac. fenced pasture. Stone fireplace in FR. For map, features, room by room photos &amp; sizes, go to web site. (ZE2509047) Greg Johnson 646-9597 / 662-8800 www.GregJohnsonRealEstate.com</p>	<p><b>Grass Lake \$269,900</b></p> <p>Open Sunday 12-2 12115 Harvest Dr. S. O. Michigan Ave. W. of Norvell Rd. Sprawling Ranch - Just Listed. 1800-sq. ft. w/3BR &amp; 2 Bath - upscale dev. in Grass Lake. Vaulted ceilings, maple cabinets, frwd flrs. Great Master Ste! LL Walkout. (HA2500362) Terri Klein 358-6899/426-1487 www.RealEstateOne.com</p>	<p><b>Hamburg \$147,500</b></p> <p>Nestled In The Trees Newly remodeled home w/ Huron River &amp; Buck Lake Access. New Hwd Fls. Carpet. Roof, Siding, Updated Bath and Kitchen. &amp; Much More! (R2512579) Holly Grover 646-9185/426-1487 www.RealEstateOne.com</p>	<p><b>Pinckney \$174,900</b></p> <p>Open Sunday 3-4:30 7253 Strawberry Lake Rd Btw. Merrill &amp; Hamburg Rds. Price slashed! Ranch w/walkout, 3 BR &amp; 2.5 BA, New oak hwd kit &amp; DR. Fenced 1/2 acre w/deck off back. Many updates. Great landscape. Appliances stay. (S2503365) Terri Klein 358-6899 / 426-1487 www.RealEstateOne.com</p>	<p><b>Manchester \$350,000</b></p> <p>Take Me Home Country Roads Relax after a hectic workday in this 4 bedroom, 2.5 bath, 2351 sq. ft. home with full walkout lower level on 12.42 acres w/pond and serene views. (PL2505151) Mark VanBogelen 646-9386 / 662-8800 www.realestateone.com</p>
<p><b>Milan \$189,000</b></p> <p>Open Sunday 2-4 12631 Crowe Rd. Btw. Sherman and Cone Located on 2.5 acres this 3 bedroom, 1 bath ranch is a pleaser. Features New bath, windows, roof and paint. 1500 sq. ft. finished basement. (CR2511722) Danielle Groszick 734-537-5897 / 439-4131 www.Groszick.com</p>	<p><b>Milan Schools \$159,900</b></p> <p>Character of Yesteryear! 3-4 bedroom, 1 bath story features over 1400 sq. ft. w/formal dining and living area, hardwood, arched doorways and plaster walls. Many updates. (MA2512584) Danielle Groszick 734-537-5897 / 439-4131 www.Groszick.com</p>	<p><b>Milan \$174,000</b></p> <p>Plan Ahead...For the Holidays! Older home w/spacious rooms, 5 bedrooms &amp; plenty of storage, ideal for large gatherings. Updated plumbing: wiring &amp; remodeled baths. (MA2509778) Barbara Gaines 646-3670 / 662-8800 ext. 561 www.183Main.com</p>	<p><b>Milan \$149,850</b></p> <p>Charm Great blend of old &amp; new! 3 BR, 1.5 Baths. Updated kitchen. You'll love the parlor w/call of built-ins, gas FP &amp; plankd pine floor! Bsmt w/craft &amp; workshop areas. (MA2514629) Barb Waltz 213-6511 / 302-8800 www.BarbWaltz.com</p>	<p><b>Milan \$234,750</b></p> <p>Holiday Bonus Sign a purchase agreement prior to 1/31/06 and seller will pay closing costs up to \$5,000 on this quality built 3 bedroom, 2.5 bath. (F2507208) Barbara Gaines 646-3670 / 662-8800 ext. 561 www.834Faith.com</p>	<p><b>North Adams \$199,900</b></p> <p>Perfect Retirement Home 3 BR - 2.5 BA 1484 sq. ft. + 1000 sq. ft. in finished basement. Pole barn w/cement floor, fenced backyard on nearly an acre in quiet country town. (KN2510737) Mark VanBogelen 646-9386 / 662-8800 www.RealEstateOne.com</p>
<p><b>Saline \$97,500</b></p> <p>Open Sunday 2-4 304 Hartman Maple - Clark - Hartman Great Starter Home 2 bedroom, 1 bath, full basement. Walk to downtown Saline from this cute co-op. (HA2512441) Brian Bundesen 662-8800 www.BestHomesInAnnArbor.com</p>	<p><b>Saline \$189,000</b></p> <p>Just Listed! Spacious and open 3 bedroom, 2 bath w/huge 18x11 master for your king size bed. 25' long living/dining room - reg room &amp; office/study. New carpet. (HA2512511) Barbara Gaines 646-3670 / 662-8800 ext. 561 www.45Harper.com</p>	<p><b>Saline \$163,000</b></p> <p>A Definite Must See! Townhouse style and unit w/watched garage. Spacious bedrooms, and 1.5 baths. Fireplace, wood floors, upgraded cabinets and much more. (C02508081) Allethe Ping 218-0335 / 944-7900 Aping72@cs.com</p>	<p><b>Saline \$309,900</b></p> <p>Great Location Home backs up to woods in Wildwood Sub. 3 bedroom, 3 bath ranch w/open floor plan and finished lower level w/daylight windows, fireplace and bath. (C02512585) Danielle Ping 218-0335 / 302-8800 www.SpecializingInResults.com</p>	<p><b>Saline \$282,900</b></p> <p>Popular Wildwood Condo Open floor plan offering 3 bedrooms, 3 baths. 2300 sq. ft. living space w/master suite &amp; finished lower level w/daylight windows, fireplace and bath. (C02512585) Kelly Marion 218-6482 / 944-7900 kmarion@provide.net</p>	<p><b>Tipton \$185,000</b></p> <p>Evans Lake - Irish Hills 80 ft. lake frontage w/sandy beach/dock. Cozy 2 ST home w/2BR / bath, fp, lg wrap-around deck off upper BR, lake view from screened porch. (US2513594) Kelly Marion 218-6482 / 944-7900 kmarion@provide.net</p>





# IT'S TRUCK MONTH AT YOUR SUBURBAN FORD DEALERS

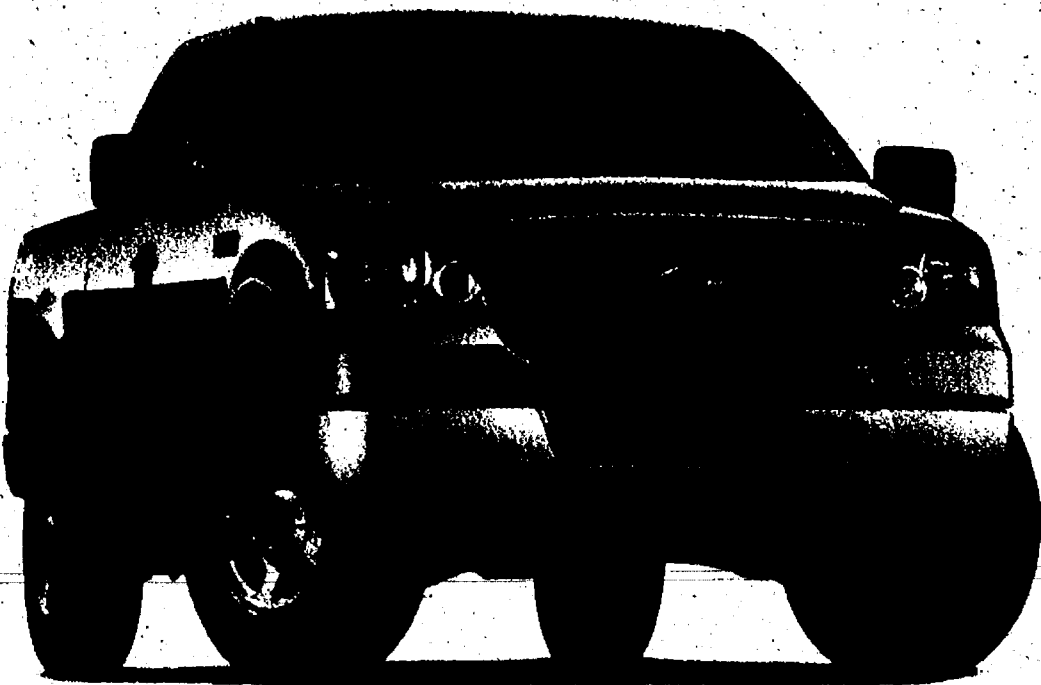

Eligible Ford Employees can Lease a 2006 F-150 SC 4X4 XLT

For as low as **\$186**

A month(1) with a 24 month low mileage Red Carpet Re-nwal Lease.

With \$2,083 customer cash due at signing.

Includes security deposit and acquisition fee; excludes tax, title and license fee. Customer cash due at signing is net of all rebates. Payment includes \$750 RCL cash and \$1000 Ford Credit Bonus Cash.

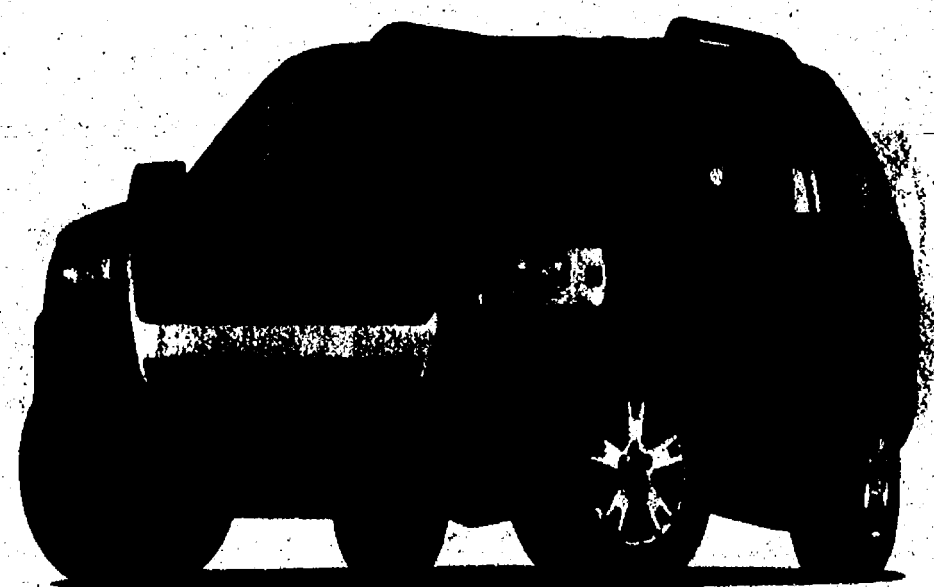
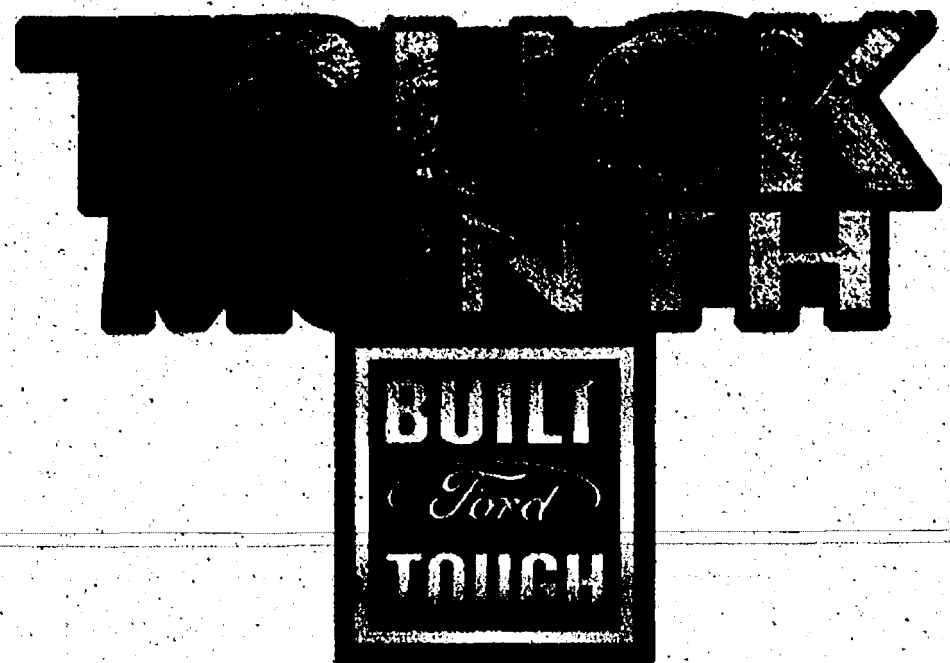

Eligible Ford Employees can Lease a 2006 Explorer XLT 4x4

For as low as **\$249**

A month(1) with a 24 month low mileage Red Carpet Re-nwal Lease.

With \$2,109 customer cash due at signing.

Waived security deposit, Includes acquisition fee; excludes tax, title and license fee. Customer cash due at signing is net of all rebates. Payment includes \$1,500 RCL cash, \$500 Ford Credit Bonus Cash and \$1,000 Ford Employee Bonus Cash.



Eligible Ford Employees can Lease a 2006 Ranger SC 4X4 XLT

For as low as **\$154**

A month(1) with a 24 month low mileage Red Carpet Re-nwal Lease.

With \$1,924 customer cash due at signing.

Includes security deposit and acquisition fee; excludes tax, title and license fee. Customer cash due at signing is net of all rebates. Payment includes \$1,500 RCL cash and \$500 Ford Credit Bonus Cash.

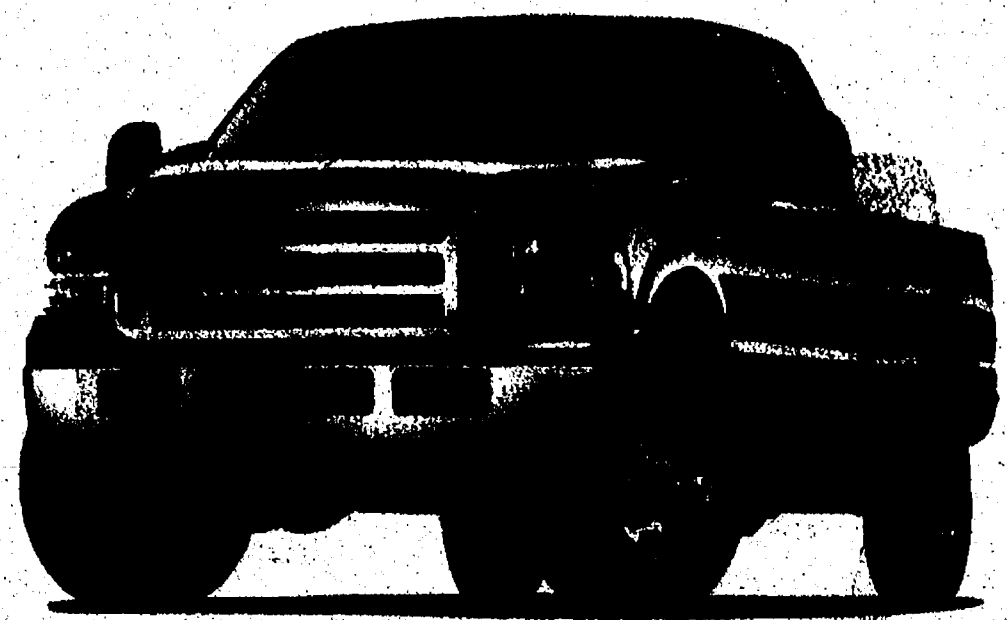

2006 Ford F-250 SC 4X4 XLT

**\$2,000**  
cash back<sup>(1)</sup>



## TAKE A RIDE IN A FORD...

(1) For Customer Bonus Cash on selected 2006 F-250 SD models, take new vehicle retail delivery from dealer stock by 11/30/05. Restrictions apply. See dealer for complete details. \*Some payments higher, some lower. Not all Lessees will qualify for lowest payment. For special lease terms, RCL Cash, FMCC bonus cash and Ford Employee bonus cash, take new retail delivery from dealer stock by 11/30/2005. RCL Cash may be taken in cash, but is used towards down payment in examples shown. Supplies are limited, not all dealers will have all featured models. Residency restrictions apply. See dealer for complete details. All payment examples are for Current Ford Employee and eligible family member Lessees. Customers must finance through Ford Credit.

# PALMER MOTORS

222 S. Main  
Chelsea  
734-475-1301



## OPEN SATURDAYS



# Country Market



Check & Compare  
You'll Save More at Country Market Everyday!

**Polly's**

**JACKSON**  
201 PARK AVENUE  
517-783-4226

**JACKSON**  
1210 W. PARKHILL RD.  
517-796-4606

**BROOKLYN**  
11301 BROOKLYN RD.  
517-592-6040

**SALINE**  
1335 E. MICHIGAN AVE.  
734-944-7878

**JACKSON**  
1821 SPRING ARBOR RD.  
517-787-5228

**JACKSON**  
2119 FERGUSON RD.  
517-787-6006

**ADRIAN**  
1535 W. MAUMEE  
517-265-4190

**ADRIAN**  
1392 S. ADRIAN HWY.  
517-263-0569

**CHELSEA**  
1255 S. MAIN ST.  
734-433-0130

**DEXTER**  
7001 ANN ARBOR DEXTER RD.  
734-424-9600

**MICHIGAN LOTTERY**

**PACKAGED LIQUOR**

**DOUBLE COUPONS TO 50¢**

**OPEN 6 AM TO MIDNIGHT  
7 DAYS A WEEK**

**Sale prices effective Wednesday November 2 thru Tuesday November 8, 2005**



**Honeysuckle  
FROZEN  
TURKEYS**  
10 - 26 LBS.

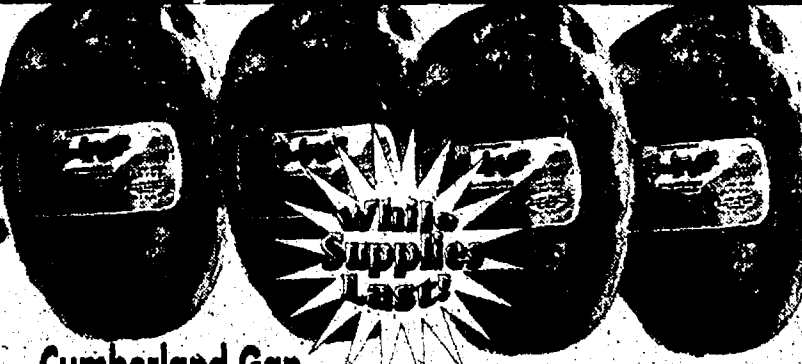

**89¢**  
**WHOLE  
SEMI BONELESS  
HAM**  
LB.  
AVG. 13 LBS.

**\$1.18**  
**LB.**

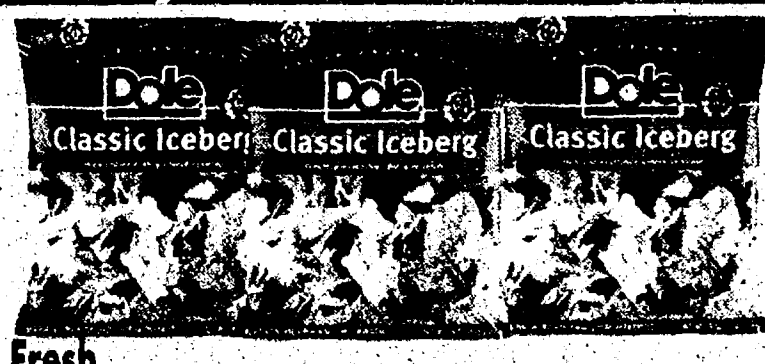

**Fresh  
DOLE  
CLASSIC  
SALAD MIX**

**88¢**  
**1 LB.  
BAG**

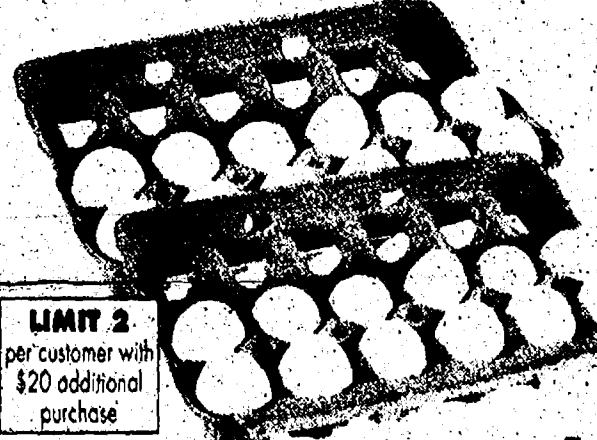

**COUNTRY  
MARKET  
GRADE A  
LARGE EGGS**  
Dozen

**39¢**

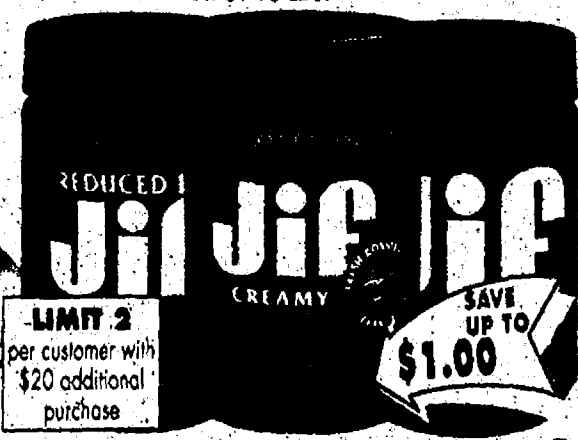

**JIF  
PEANUT  
BUTTER**  
17.3 - 18 oz.  
Assorted Varieties

**99¢**

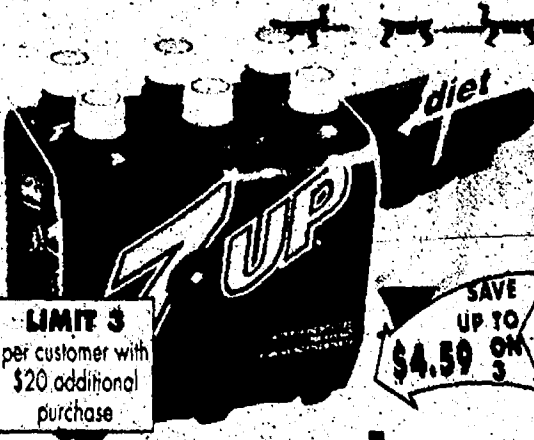

**7-UP  
PRODUCTS**  
6 Pk. 1/2 Liter Bottles  
Assorted Varieties

**3/\$4.98**  
**+DEP.**

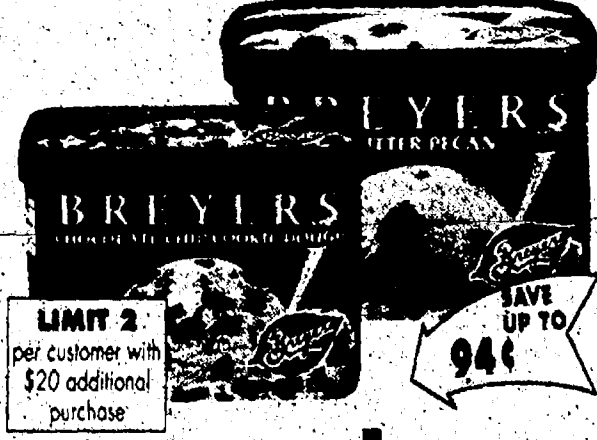

**BREYERS  
PREMIUM  
ICE CREAM**  
56 oz.  
Assorted Varieties

**\$2.99**

**DOUBLE COUPONS**

**DON'T MISS OUR WEEKLY AD ON OUR WEBSITE [WWW.COUNTRY-MARKETS.COM](http://WWW.COUNTRY-MARKETS.COM)**  
**Suggestions? Comments, Looking for a Specific Item? Send your requests or comments to: [guykennedy@country-markets.com](mailto:guykennedy@country-markets.com)**

You can get DOUBLE COUPON SAVINGS this week at Polly's Country Market. Bring in your manufacturers' "50¢ OFF" or less coupons and get double the savings (Not to include retailer, cigarette/tobacco products, Polly's Country Market Coupons, free or coupons exceeding the item value). You must purchase the products in sizes and quantities specified. Limit one coupon for any particular item. Additional coupons for identical items will be redeemed at face value.

We reserve the right to limit quantities. Some items not exactly as pictured. Not responsible for typographical errors.



# COMPARE OUR PRICES TO ANYONE!



**HOSTESS  
MINI MUFFINS  
& BITES**  
20 - 24 Ct.  
Assorted Varieties

**\$1.99**



**KELLOGG'S &  
POST CEREALS**  
Apple Jacks 19 oz., Crispix 12  
oz., Raisin Bran 20 oz., Rice  
Krispies 13.5 oz., Fruity Pebbles  
13 oz., Cocoa Pebbles 13 oz.,  
1/2 Sugar Pebbles 10.7 oz.,  
Honey Comb 14.5 oz.

**\$1.99**



**BAKER'S INN  
PREMIUM  
BREADS**  
28 oz.  
Assorted Varieties

**\$1.99**



**WONDER  
BIG BREAD**  
20 oz.  
White

**99¢**



**PROGRESSO  
SOUPS**  
18.5 - 19 oz.  
Assorted Varieties

**99¢**

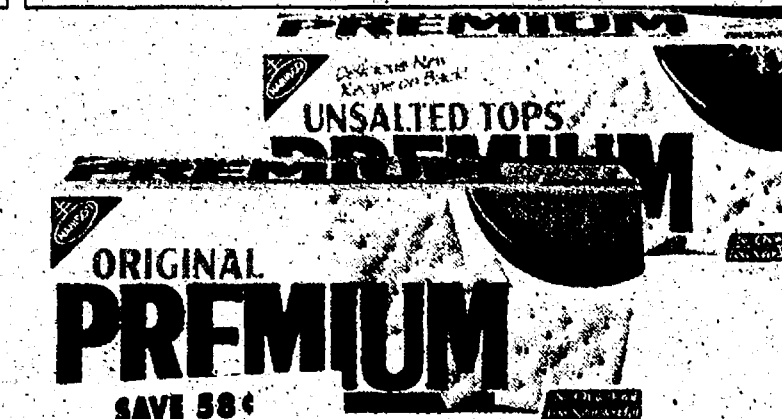

**NABISCO  
PREMIUM  
SALTINES**  
16 oz.  
Assorted Varieties

**\$1.39**

## PET CARE SAVINGS



**ALPO  
DOG FOOD**  
17.6 lb.  
Prime Cuts, Come N Get It  
or Grrravy

**\$5.99**



**ALPO  
DOG FOOD**  
13.2 oz.  
Assorted Varieties

**2/\$1**



**KIBBLES & BITS  
DOG FOOD**  
17.6 lb.  
Assorted Varieties

**\$7.99**



**FRESH STEP  
CAT  
LITTER**  
14 - 21 lb.  
Assorted Varieties

**\$5.99**



# TOTAL BOTTOM LINE SAVINGS!



**CAMPBELLS  
SOUP  
AT HAND**  
10.7 - 15.4 oz.  
Assorted Varieties

**\$1.19**



**KRAFT  
VALU SIZE  
DRESSINGS**  
24 oz.  
Ranch, Italian or Catalina

**\$1.99**



**KRAFT  
SQUEEZE  
MIRACLE WHIP**  
18 oz.  
Regular or Light

**\$1.19**



**POP SECRET  
POPCORN**  
17.5 - 21 oz.  
Assorted Varieties

**2/\$4.98**



**BISQUICK  
MIX**  
40 oz.  
Regular or Fat Free

**\$1.99**



**MAZOLA  
OIL**  
48 oz.  
Assorted Varieties

**\$2.99**

## OUR FAMILY FOODS



**OUR FAMILY  
SYRUP**  
24 oz.  
Assorted Varieties

**\$1.49**



**OUR FAMILY  
CHOCOLATE  
SYRUP**  
24 oz.

**99¢**



**OUR FAMILY  
CHICKEN  
NOODLE SOUP**  
10.5 oz.

**3/99¢**

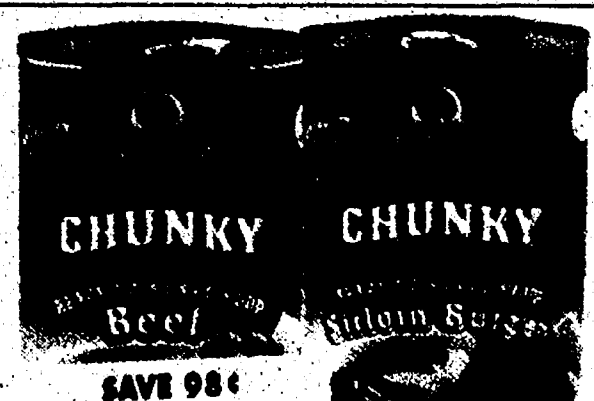

**OUR FAMILY  
CHUNKY &  
HOMESTYLE  
SOUPS**  
19 oz.  
Assorted Varieties

**99¢**



# NATURAL & ORGANIC FOODS!



**EDENSOY  
ORGANIC  
SOYMILK**  
32 oz.  
Assorted Varieties

**2/\$3**



**EDEN  
ORGANIC  
SPAGHETTI**  
14 oz.  
Assorted Varieties

**2/\$3**



**EDEN  
ORGANIC  
PASTA**  
6-16 oz.  
Assorted Varieties

**\$1.99**

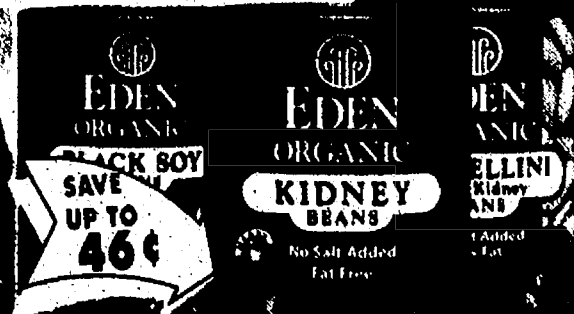

**EDEN  
ORGANIC  
BEANS**  
15 oz.  
Assorted Varieties

**99¢**

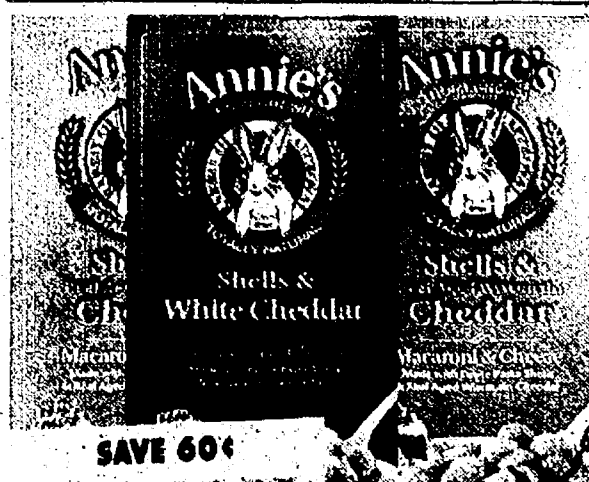

**ANNIES  
NATURAL  
MAC & CHEESE**  
7 oz.  
Assorted Varieties

**99¢**



**MUIR GLEN  
ORGANIC  
PASTA SAUCE**  
26 oz.  
Assorted Varieties

**\$2.39**

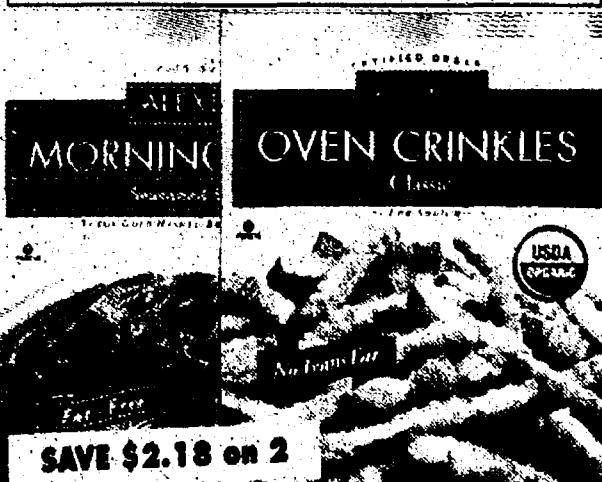

**ALEXIA FOODS  
FROZEN POTATO  
WEDGES & FRIES**  
16 oz.  
Assorted Varieties

**2/\$3**



**AMY'S  
ORGANIC  
SOUPS**  
14.5 oz.  
Assorted Varieties

**2/\$3**

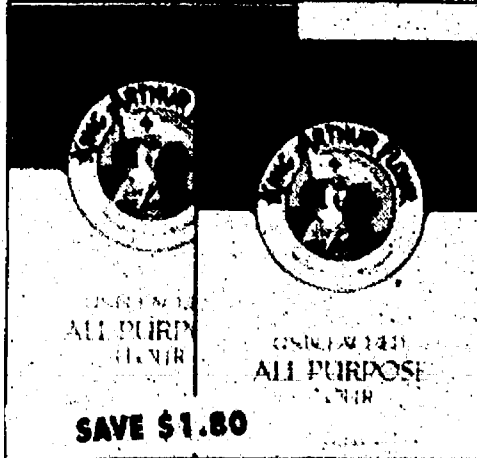

**KING  
ARTHUR  
FLOUR**  
5 lb.  
Assorted Varieties

**\$1.99**



**PACIFIC  
FOODS  
GRAVY**  
16 oz.  
Beef, Turkey or Chicken

**\$1.99**

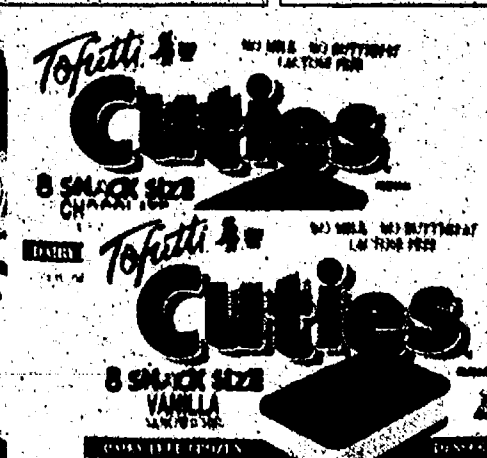

**TOFUTTI  
DESSERT  
CUTIES**  
8 Pk.  
Assorted Varieties

**2/\$4.98**



**EAT SMART  
ALL NATURAL  
VEGGIE CRISPS  
& SOY CRISPS**  
7 oz.  
Assorted Varieties

**\$2.99**



**MAZOLA  
ALL NATURAL  
NON-STICK  
SPRAY**  
5-6 oz.  
Assorted Varieties

**\$2.99**



# EASY FIXIN' MEAL SOLUTIONS!



**DELALLO TOMATOES**  
28 oz. Value Size  
Assorted Varieties

**99¢**



**DELALLO PIZZA SAUCE**  
14 oz.

**99¢**



**DELALLO PASTA SAUCE**  
26 oz.  
Assorted Varieties

**\$1.99**



**DELALLO PARMESAN CHEESE**  
8 oz.

**\$1.99**



**DELALLO LASAGNA**  
16 oz.

**99¢**



**DELALLO BLACK OLIVES**  
6 oz.  
Assorted Varieties

**99¢**



**DELALLO ITALIAN DRESSINGS**  
16 oz.  
Assorted Varieties

**\$1.99**



**PENN DUTCH MUSHROOM PIECES & STEMS**  
4 oz.

**2/\$1**



**FRIGO RICOTTA CHEESE**  
15 oz.  
Regular or Low Fat

**\$1.99**



**COLE'S MINI GARLIC BREAD**  
8 oz.

**99¢**



**DUNCAN HINES CAKE MIX**  
18.2 oz.  
Assorted Varieties

**99¢**



**PRAIRIE FARMS ICE CREAM**  
Half Gallon  
Assorted Varieties

**\$2.79**



We sell only U.S.D.A. Choice Beef,  
most PREFERRED GRADE of beef in the world!  
Don't be fooled by a substitute. If it doesn't say  
U.S.D.A. Choice it's LESS than the BEST!!

# U.S.D.A. Choice Meats at Low, Low Prices!

**USDA  
CHOICE  
MEATS**

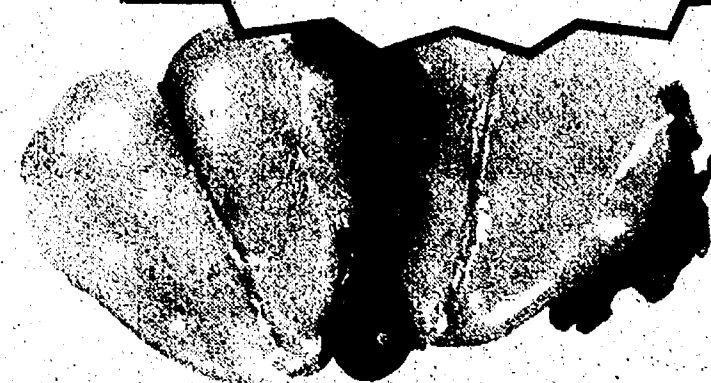

Amish Country  
**BONELESS,  
SKINLESS  
CHICKEN BREAST**

**\$2.19**  
LB.

**BONELESS  
BEEF  
STEW MEAT** **\$2.00** LB.

**BEEF  
SHANKS** **\$1.48** LB.



**Soup  
Meat**



**FRESH  
PORK  
HOCKS** **68¢** LB.

**SMOKED  
PORK  
HOCKS** **\$1.98** LB.

Amish Country  
**1/4 BONELESS  
HAM**

**\$2.99** LB.



USDA Choice  
**BONELESS  
CHUCK ARM ROAST**

**\$1.99** LB.

Boneless Chuck Arm Steak....\$2.19 lb.



"Pork" The Other White Meat

**WHOLE  
BONELESS  
PORK LOIN**

**\$1.79** LB.



USDA Choice  
**SEASONED  
TRI TIPS**

**\$2.99** LB.

Fresh  
**GROUND ROUND  
FROM GROUND  
BEEF**

**\$2.29** LB.



**JOHNSONVILLE  
COOKED & SMOKED  
SAUSAGE**  
Assorted Varieties  
1 lb. Pkg

**2/\$5**



**OUR FAMILY  
MEATBALLS**  
Assorted Varieties  
24 - 32 oz. Pkg

**\$4.48**

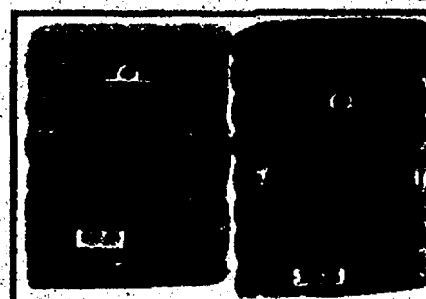

**OUR FAMILY  
SAUSAGE**  
Assorted Varieties  
3 lb. Pkg.

**\$3.98**

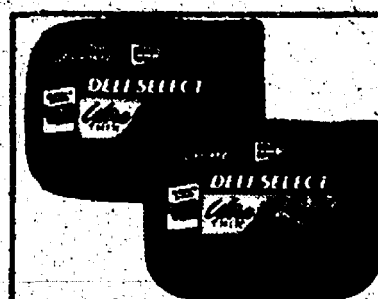

**HILLSHIRE FARM  
ULTRA THIN  
LUNCHEAT**  
Assorted Varieties  
8 - 10 oz. Pkg

**\$2.98**

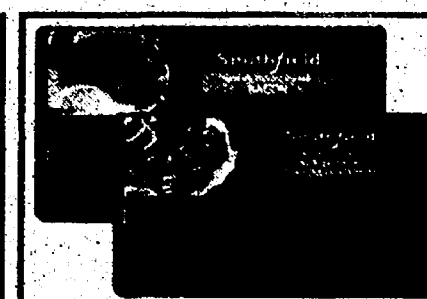

**SMITHFIELD  
BACON**  
Assorted Varieties  
1 lb. Pkg

**\$2.68**



**OUR FAMILY  
SEAFOOD SENSATIONS**  
Frozen Orange Roughy  
12 oz.

**\$8.98**

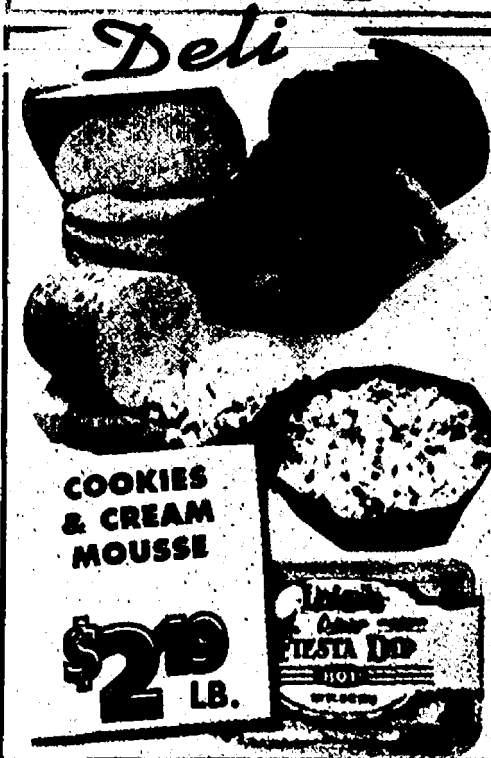

**ECKRICH  
ROAST BEEF,  
CORNEB BEEF,  
ITALIAN BEEF &  
PASTRAMI**

**\$4.99** LB.

**CADY CREEK  
PEPPER JACK  
CHEESE**

**\$3.79** LB.

**ITALIAN  
BOW TIE PASTA**

**\$2.99** LB.

**LAKEVIEW FARMS  
FIESTA DIPS**  
Mild, Medium & Taco Dip

**\$3.69** 20 OZ.



**DELALLO  
SWISS CHEESE**

**\$4.99** LB.

**YANCY FANCY  
HORSERADISH  
CHEDDAR**

**\$4.99** LB.

**SAN MARTINO  
HAM**  
Virginia Baked or Honey Baked

**\$3.99** LB.



**GRANNY'S  
DONUT  
HOLES**  
9 oz.  
Apple Cider or Pumpkin

**\$1.69**

**GIVE & GO  
SHORTCAKES**  
8.5 oz.  
Assorted Flavors

**\$2.29**

**CINNAMON  
RAISIN BREAD**

**\$1.89** 23 OZ.

**MINI  
WHITE OR  
WHEAT LOAF**

**99¢** 20 OZ.

**LOFTHOUSE  
HARVEST  
COOKIES**  
Orange Harvest, Yellow Harvest,  
Pumpkin Chocolate Chip, Orange  
Brownie

**\$2.39** 15 OZ.

**CREME  
DE MINT  
CAKE**  
8" Single Layer

**\$4.99** 8 INCH



**Our Family  
Salad Shrimp**  
6 oz.

**\$1.68**

**CATFISH  
FILLETS**

**\$3.99** LB.

**BONELESS,  
SKINLESS  
GROUPE  
FILLET**

**\$6.99** LB.

**HARVEST OF  
THE SEA EZ  
PEEL SHRIMP**  
41 - 50 ct. 2 lb. Bag

**\$3.99** LB.

**HUGE  
KING CRAB  
LEGS**  
6 - 9 ct.

**\$13.99** LB.



# HOUSEHOLD / NON FOOD SAVINGS!

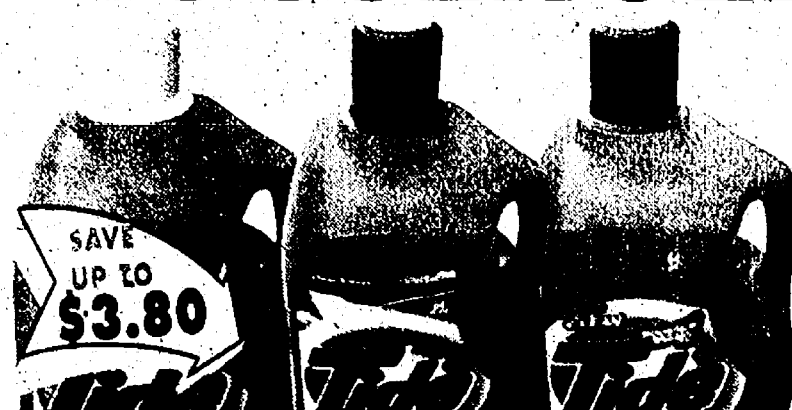

**TIDE  
LAUNDRY  
DETERGENT**  
200 oz.  
Assorted Varieties

**\$10<sup>99</sup>**



**DOWNY  
FABRIC  
SOFTENER**  
60 oz.,  
Ultra Blue or Mountain Spring

**\$4<sup>99</sup>**



**SUNLIGHT  
DISHWASHER  
DETERGENT**  
50 oz.  
P.P. \$2.49

**\$1<sup>99</sup>**



**GREASE  
LIGHTNING**  
32 oz.  
Assorted Varieties

**2/\$3**

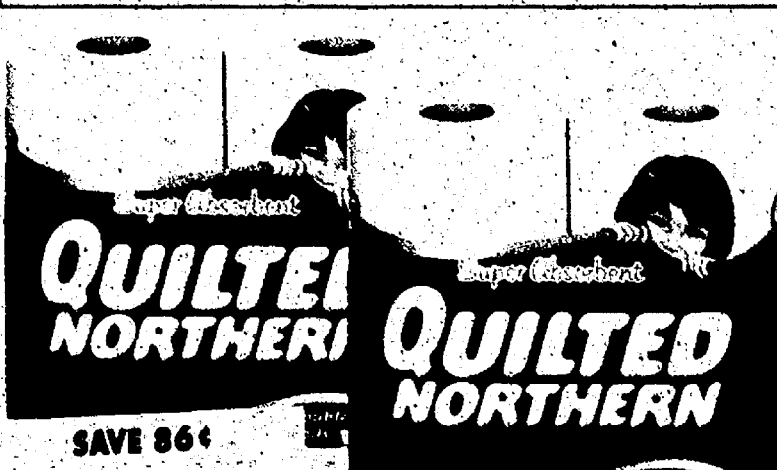

**NORTHERN  
BATH  
TISSUE**  
4 Super or Ultra Double Rolls

**\$1<sup>99</sup>**



**SOFT  
SOAP**  
7.5 oz.  
Assorted Varieties

**2/\$3**

Available Anytime... Deep Clean Your House Now!

**\$3<sup>00</sup>  
OFF!**



**RENTAL OF**  
**Rug Doctor**  
*Steamer and Pad Set*

**STEAM CARPET & UPHOLSTERY CLEANER**

Receive \$3.00 off the rental price of Rug Doctor® Steam Carpet & Upholstery cleaner.

One Coupon per rental. Not valid with any other offer. May be redeemed at participating Country Market & Polly's locations.  
Void where prohibited. Offer expires November 30, 2005





# DAIRY & FROZEN SAVINGS!



**BLUE BONNET MARGARINE**  
1 lb. Quarters or Bowl  
**2/98¢**



**PRAIRIE FARMS YOGURT**  
8 oz.  
Assorted Varieties  
**2/88¢**

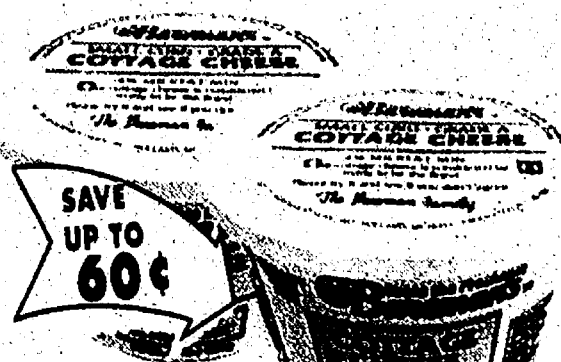

**BAREMAN'S COTTAGE CHEESE**  
16 oz.  
Assorted Varieties  
**99¢**



**PRAIRIE FARMS SOUR CREAM OR CHIP DIP**  
16 oz.  
Assorted Varieties  
**99¢**



**OUR FAMILY CREAM CHEESE**  
8 oz.  
Assorted Varieties  
**99¢**

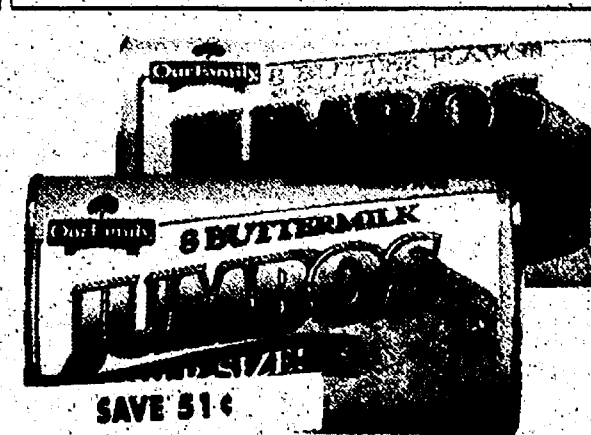

**OUR FAMILY BISCUITS**  
16 oz.  
Assorted Varieties  
**99¢**



**FRUSION SINGLE SERVE**  
10 oz.  
Assorted Varieties  
**99¢**



**OLD ORCHARD JUICE**  
12 oz.  
Assorted Varieties  
**79¢**



**STOUFFER'S FAMILY SIZE ENTREES**  
23 - 25 oz.  
Assorted Varieties  
**\$3.99**

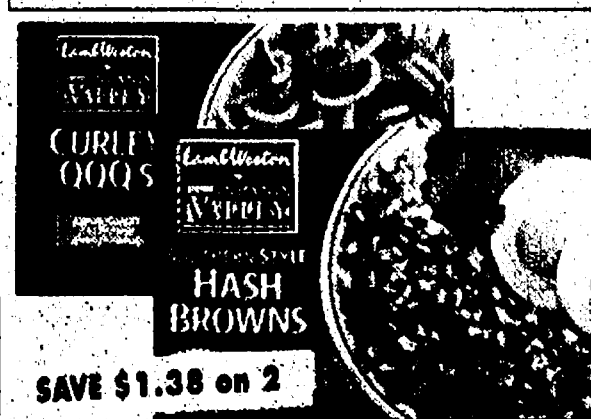

**INLAND VALLEY POTATOES**  
24 - 32 oz.  
Assorted Varieties  
**2/\$3**



**PICTSWEET VEGETABLES**  
16 oz.  
Assorted Varieties  
**79¢**

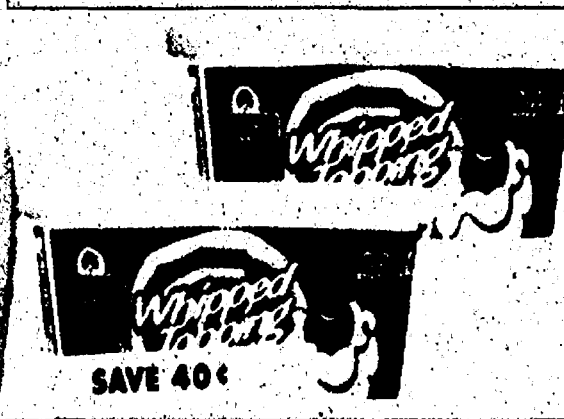

**OUR FAMILY WHIPPED TOPPING**  
8 oz.  
Regular or Lite  
**79¢**



# SAVINGS ON SNACKS & BEVERAGES!



SAVE \$1.02 on 3

**PEPSI COLA PRODUCTS**  
8 Pk. 12 oz. Plastic  
Assorted Varieties

**3/\$8.97**

+ Dep.



SAVE 76¢ on 2

**PEPSI COLA PRODUCTS**  
12 Pk. 12 oz. Cans  
or 8 Pk. 16.9 oz. Plastic  
Assorted Varieties

**2/\$6.98**

+ Dep.



SAVE 28¢

**COCA-COLA PRODUCTS**  
2 Liter  
Assorted Varieties

**99¢**

+ Dep.



SAVE 30¢

**7-UP & PEPSI HOLIDAY FLAVORS**  
2 Liter  
Assorted Varieties

**99¢**

+ Dep.



SAVE 20¢

**SNYDER'S PIECES & NIBBLERS FLAVORED PRETZELS**  
8 - 10 oz.  
Assorted Varieties

**\$1.99**



SAVE 79¢

**CAPE COD POTATO CHIPS**  
8 - 9 oz.  
Assorted Varieties

**\$1.99**



SAVE UP TO \$1.20

**LAY'S POTATO CHIPS & TOSTITOS**  
11 - 13.5 oz.  
Assorted Varieties

**\$1.99**



SAVE \$2.50 on 2

**KEEBLER FUDGE SHOPPE & E.L. FUDGE COOKIES**  
8.5 - 15 oz.  
Assorted Varieties

**2/\$3**



SAVE 80¢

**AQUAFINA PREMIUM DRINKING WATER**  
24 Pk. 16.9 oz. Bottles

**\$4.99**



SAVE \$1.00 on 2

**DASANI WATER**  
6 Pk. 24 oz. Regular or  
6 Pk. 16.9 oz. Flavored  
Assorted Varieties

**2/\$4.98**



SAVE 12¢

**POWERADE ISOTONIC SPORTS DRINK**  
32 oz.  
Assorted Varieties

**87¢**



SAVE \$2.20 on 2

**FRUIT 2-O**  
6 Pk.  
Assorted Varieties

**2/\$4.98**



SAVE 20¢

**ICE MOUNTAIN PREMIUM WATER**  
128 oz.  
Spring or Drinking

**79¢**



SAVE 40¢

**ABSOPURE FRIDGE BOX**  
.5 Liter

**\$1.79**



# Check out our Wine Cellar & Beer Barrel Specials



SAVE  
\$2.00

**LINDEMAN'S  
WINES**  
750 ml  
Assorted Varieties  
**\$5.99**

+ tax



SAVE  
\$3.50

**YELLOW TAIL  
AUSTRALIAN  
WINES**  
1.5 Liter  
Assorted Varieties  
**\$9.99**

+ tax



SAVE  
\$2.50

**ST. JULIAN  
RIESLING**  
750 ml  
**\$7.49**

+ tax



SAVE  
\$4.40

**GALLO  
SONOMA  
WINES**  
750 ml  
Assorted Varieties  
**\$7.99**

+ tax



SAVE  
\$3.00

**MERIDIAN  
CALIFORNIA  
WINES**  
750 ml  
Assorted Varieties  
**\$5.99**

+ tax



SAVE  
\$1.30

**RIUNITE  
WINES**  
1.5 Liter  
Assorted Varieties  
**\$5.99**

+ tax



SAVE  
\$2.00

**SUTTER HOME  
WINES**  
1.5 Liter  
Assorted Varieties  
**\$5.99**

+ tax



SAVE \$1.38

**MILLER LITE,  
GENUINE DRAFT  
& GENUINE  
DRAFT LIGHT**  
12 Pk. 12 oz. Cans

**\$7.99**

+ dep  
+ tax



SAVE \$1.00

**LABATT  
BLUE OR  
BLUE LIGHT**  
24 Pk. 12 oz. Cans

**\$14.79**

+ dep  
+ tax

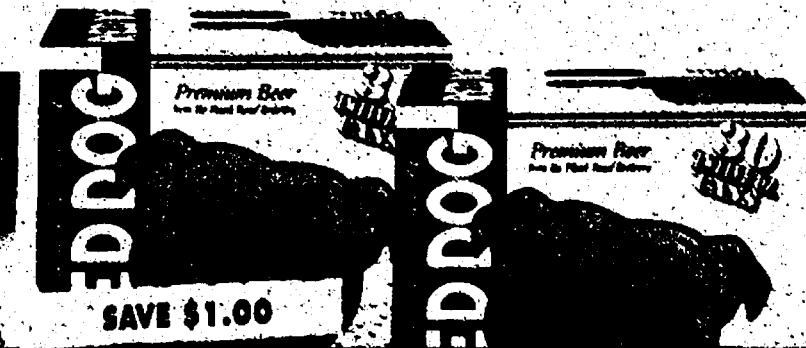

SAVE \$1.00

**RED DOG  
BEER**  
30 Pk. 12 oz. Cans

**\$9.99**

+ dep  
+ tax



SAVE \$1.00

**ARCADIA &  
DARK HORSE  
CRAFT BEER**  
6 Pk. 12 oz. Bottles  
Assorted Varieties

**\$6.99**

+ dep  
+ tax



SAVE \$1.60

**CORONA,  
BECK'S OR  
GUINNESS**  
12 Pk. 12 oz. Bottles  
Assorted Varieties

**\$11.99**

+ dep  
+ tax

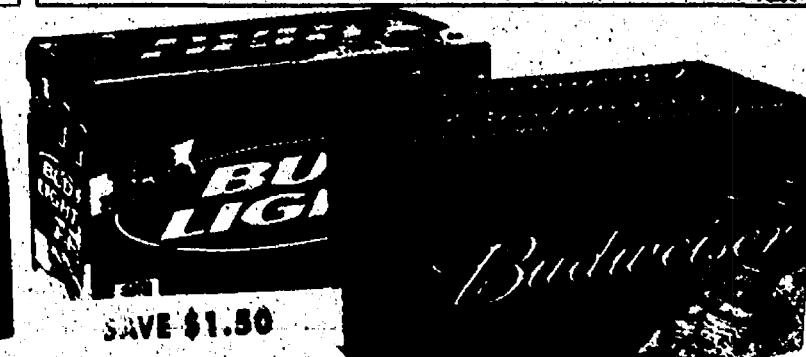

SAVE \$1.50

**BUDWEISER,  
BUD LIGHT OR  
BUD SELECT**  
18 Pk. Bottles

**\$10.99**

+ dep  
+ tax





# THE FRESHEST PRODUCE AROUND!

Enjoy the freshest Fresh Fruits & Vegetables Each Day for Better Health



Fresh  
**DOLE**  
**CLASSIC**  
**SALAD MIX**  
**88¢**  
1 lb. Bag

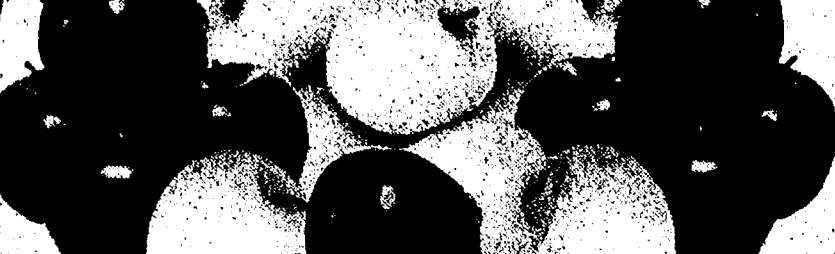

Red or Gold  
**WASHINGTON**  
**DELICIOUS**  
**APPLES**  
**68¢**  
LB.



Fresh  
**IDAHO**  
**RUSSET**  
**POTATOES**  
**2/\$3**  
5 lb. Bag



New Crop  
**FLORIDA**  
**SEEDLESS**  
**NAVEL ORANGES**  
**6/\$2**



**Emerald Green**  
**BROCCOLI**  
**CROWNS**  
**98¢**  
LB.

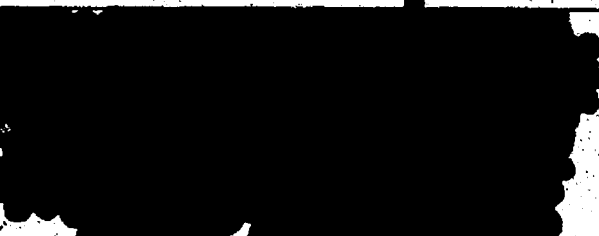

Jumbo  
**HOLIDAY**  
**SEEDLESS**  
**RED GRAPES**  
**\$1.78**  
LB.

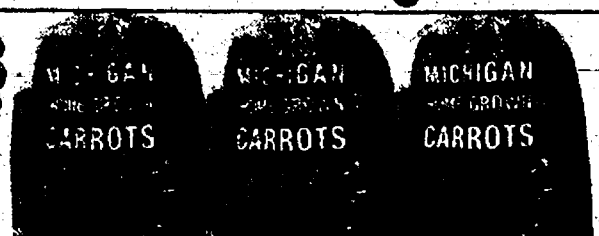

Fresh  
**MICHIGAN**  
**CARROTS**  
**88¢**  
3 lb. Bag

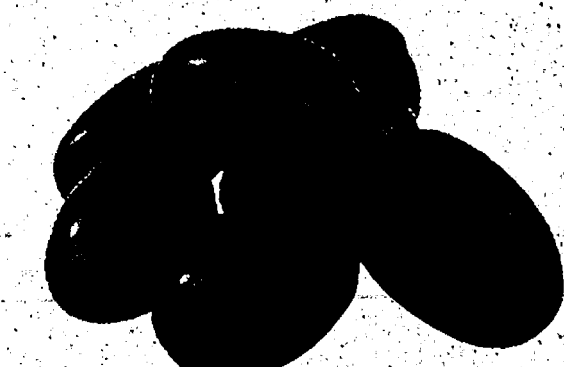

Red, Ripe  
**ROMA**  
**TOMATOES**  
**88¢**  
LB.



Sno-White  
**WHOLE**  
**MUSHROOMS**  
**\$1.28**  
8 oz. Pkg.



*Fresh Floral Department*  
**HARVEST TIME**  
**BOUQUET**  
**\$5.99**  
EACH

MAY NOT BE EXACTLY AS ILLUSTRATED

## HBC PHARMACY

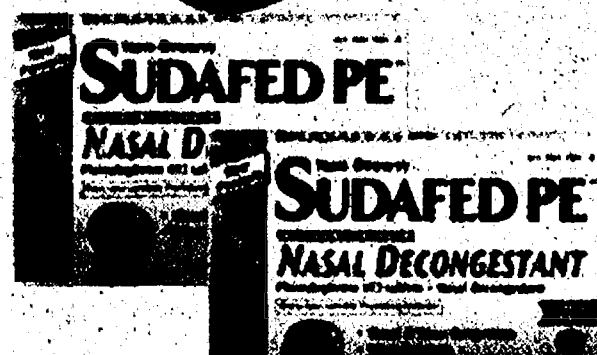

**SUDAFED**  
Sudafed PE 18 ct.,  
Sudafed Vapor Plug 18 ct.,  
Sudafed Shower Soothing  
Tablets 3 ct.  
**\$3.99**



**LISTERINE**  
**MOUTHWASH**  
500 ml  
Assorted Varieties  
**\$2.99**



**TYLENOL**  
Rapid Release Tablets 50 ct.,  
8 Hour Caplets 50 ct.,  
8 Hour Gel Tabs 40 ct.,  
Arthritis Caplets 50 ct.,  
**\$4.99**

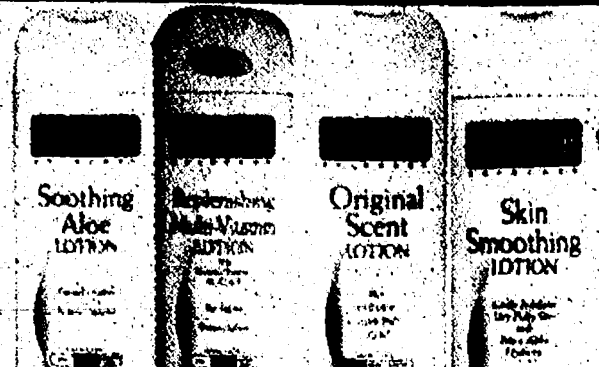

**JERGENS**  
**LOTION**  
10 oz.  
Assorted Varieties  
**\$2.99**



# Country Market



Check & Compare -  
You'll Save More at Country Market Everyday!

## Polly's

**JACKSON**  
201 PARK AVENUE  
517-783-4226

**JACKSON**  
1210 W. PARNALL RD.  
517-796-4006

PHARMACY AVAILABLE  
**BROOKLYN**  
11301 BROOKLYN RD.  
517-592-4040

PHARMACY AVAILABLE  
**SALINE**  
1335 E. MICHIGAN AVE.  
734-944-7878

**JACKSON**  
1821 SPRING ARBOR RD.  
517-787-5228

**JACKSON**  
2119 FERGUSON RD.  
517-787-6096

PHARMACY AVAILABLE  
**ADRIAN**  
1535 W. MAUMEE  
517-265-4190

**ADRIAN**  
1392 S. ADRIAN HWY.  
517-263-0569

PHARMACY AVAILABLE  
**CHELSEA**  
1255 S. MAIN ST.  
734-433-0130

**DEXTER**  
7001 ANN ARBOR/DEXTER RD.  
734-424-9000

**MICHIGAN LOTTERY**

**PACKAGED LIQUOR**

**DOUBLE COUPONS TO 50¢**

**OPEN 6 AM TO MIDNIGHT  
7 DAYS A WEEK**

**Sale prices effective Wednesday November 16 thru Tuesday November 29, 2005**

Open  
Thanksgiving  
Day  
6am - 4pm

# HAPPY THANKSGIVING

We Will Not  
be Undersold On  
Our Armour Grade  
A Turkey.  
Show Us Any Local  
Competitor's Grade  
A Turkey Ad &  
We Will Match The  
Price.  
Most Bring  
In Ad

Armour • Grade A  
**FROZEN  
TURKEYS**  
WITH POP UP TIMER  
10 - 26 LB.

**79¢**

U.S.D.A Choice Beef  
**STANDING  
RIB ROAST**

**\$5.99**

24 size  
**SWEET  
SPANISH  
CLEMENTINES**

**\$4.98**  
5 LB.

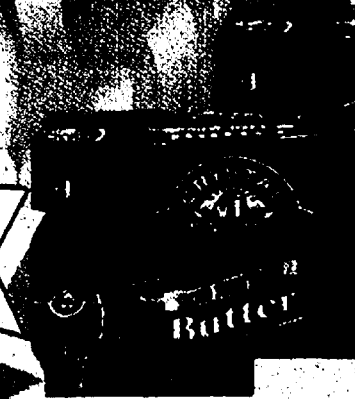

**BROWN BERRY  
PREMIUM  
HOMESTYLE  
STUFFING MIX**  
6 oz.  
Assorted Varieties

**79¢**

**DEL MONTE  
VEGGIES**

**79¢**

**COOL WHIP**

**79¢**

**CRYSTAL  
FARMS  
BUTTER**  
16 oz.

**\$1.99**

**DON'T MISS OUR WEEKLY AD ON OUR WEBSITE [WWW.COUNTRY-MARKETS.COM](http://WWW.COUNTRY-MARKETS.COM)**

Suggestions? Comments, Looking for a Specific item? Send your requests or comments to: [guykennedy@country-markets.com](mailto:guykennedy@country-markets.com)

## DOUBLE COUPONS

You can get DOUBLE COUPON SAVINGS this week at Polly's Country Market. Bring in your manufacturer's 50¢ OFF or less coupons and get double the savings. (Not to include retailer, cigarette/tobacco products, Polly's Country Market Coupons, free or coupon-excluding items, etc.) You must purchase the products in sizes and quantities specified. Limit one coupon for any particular item. Additional coupons for identical items will be voided at the register.

We reserve the right to limit quantities. Some items not exactly as pictured. Not responsible for typographical errors.



# COMPARE OUR PRICES TO ANYONE!

 <p><b>Campbell's Turkey GRAVY</b> SAVE UP TO \$1.00 ON 2</p>	 <p><b>Campbell's Beef GRAVY</b> SAVE UP TO \$1.11 ON 3</p>	 <p><b>Campbell's Cream of Mushroom SOUP</b> SAVE UP TO \$1.11 ON 3</p>	 <p><b>EMPRESS Mandarin Oranges</b> SAVE UP TO 46¢</p>	 <p><b>OCEAN SPRAY JUICE</b> SAVE UP TO 80¢</p>
<b>CAMPBELL'S GRAVY</b> 10.5 oz. Assorted Varieties <b>2/98¢</b>	<b>CAMPBELL'S CREAM OF MUSHROOM SOUP</b> 10.75 oz. <b>3/\$1.98</b>	<b>EMPRESS MANDARIN ORANGES</b> 11 oz. <b>39¢</b>	<b>OCEAN SPRAY JUICE</b> 64 oz. Assorted Varieties <b>\$2.47</b>	

 <p><b>Betty Crocker Potato Buds</b> SAVE 94¢</p>	 <p><b>DELALLO BLACK &amp; STUFFED OLIVES</b> SAVE UP TO 70¢</p>	 <p><b>VLASIC PICKLES</b> SAVE 60¢</p>	 <p><b>KRAFT MAYO OR MIRACLE WHIP</b> SAVE \$1.42</p>
<b>BETTY CROCKER POTATO BUDS</b> 13.7 oz. <b>\$1.19</b>	<b>DELALLO BLACK &amp; STUFFED OLIVES</b> 5.75 - 6 oz. Assorted Varieties <b>89¢</b>	<b>VLASIC PICKLES</b> 16 - 32 oz. (Sweet, Stackers, Regular) Assorted Varieties <b>\$1.87</b>	<b>KRAFT MAYO OR MIRACLE WHIP</b> 32 oz. Assorted Varieties <b>\$1.87</b>

## BAKER'S SAVINGS

 <p><b>TRADER CHOICE SPICES</b> SAVE 39¢ on 3</p>	 <p><b>MCCORMICK PURE VANILLA</b> SAVE \$1.60</p>	 <p><b>MCCORMICK PURE RUBBED SAGE</b> SAVE \$1.00</p>	 <p><b>BAKER'S COCONUT</b> SAVE 60¢</p>	 <p><b>EAGLE BRAND CONDENSED MILK</b> SAVE 40¢</p>
<b>TRADER CHOICE SPICES</b> 1 - 2.25 oz. Selected Varieties <b>3/\$1.98</b>	<b>MCCORMICK PURE VANILLA</b> 1 oz. <b>\$1.99</b>	<b>MCCORMICK PURE RUBBED SAGE</b> .5 oz. <b>\$2.99</b>	<b>BAKER'S COCONUT</b> 14 oz. Angel Flaked or Shredded <b>\$1.99</b>	<b>EAGLE BRAND CONDENSED MILK</b> 14 oz. <b>\$1.99</b>



# TOTAL BOTTOM LINE SAVINGS!



**KRAFT DRESSINGS**  
16 oz.  
Assorted Varieties

**\$1.97**



**KEEBLER CHEEZ-ITS, TOWNHOUSE & CLUB CRACKERS**  
12 - 16 oz.  
Assorted Varieties

**\$1.79**



**NABISCO SNACK CRACKERS**  
7 - 10 oz.  
Assorted Varieties

**\$1.69**



**ORVILLE REDENBACHER'S POPCORN, CHEX MIX, BUGLES & GARDETTOS**  
2 - 3 Pk. or 7.5 - 8.75 oz.  
Assorted Varieties

**3/\$4.98**



**PLANTER'S PEANUTS**  
16 oz.  
Assorted Varieties

**\$2.39**



**MAXWELL HOUSE COFFEE**  
33 - 39 oz.  
Assorted Varieties

**\$4.97**



**DUTCH COUNTRY FAMILY GRAINS & X-TREME BREADS**  
20 - 24 oz.  
Assorted Varieties

**\$1.19**



**AUNT MILLIE'S HOMESTYLE & RYE BREADS**  
20 - 24 oz.  
Assorted Varieties

**\$1.19**

## BAKER'S SAVINGS

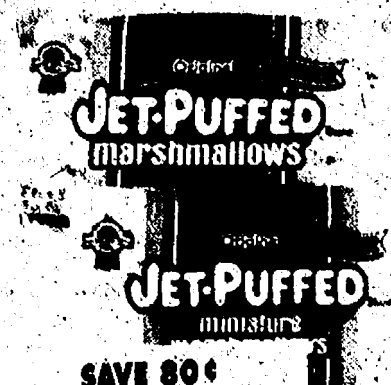

**JET PUFFED MARSHMALLOWS**  
16 oz.  
Regular or Miniature

**99¢**



**NESTLE MORSELS**  
11 - 12 oz.  
Assorted Varieties

**\$1.69**



**GOLD MEDAL FLOUR**  
5 lb. Bag  
All Purpose or Unbleached

**79¢**



**KEEBLER PIE CRUST**  
4 - 6 oz.  
Assorted Varieties

**99¢**



**CARNATION EVAPORATED MILK**  
12 oz.  
Assorted Varieties

**79¢**



# THANKSGIVING FEAST OF SAVINGS!

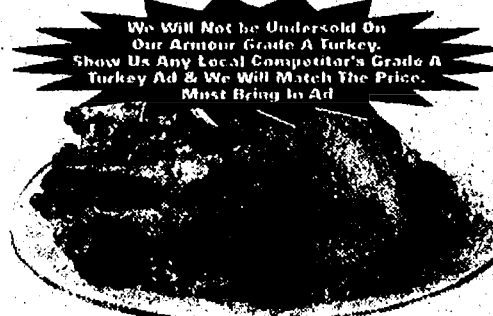

**ARMOUR  
GRADE A FROZEN  
TURKEY WITH POP  
UP TIMER**  
10 - 26 lb.  
**79¢**  
LB.



**HEINZ  
GRAVY**  
12 oz.  
Assorted Varieties  
**97¢**



**OCEAN SPRAY  
CRANBERRY  
SAUCE**  
16 oz.  
Whole or Jelly  
**87¢**



**BROWNBERRY  
BAG  
STUFFING**  
14 - 16 oz.  
Assorted Varieties  
**\$1.99**



**PRINCELLA  
YAMS**  
40 oz.  
**\$1.39**



**AUNT MILLIE'S  
BROWN &  
SERVES**  
12 ct.  
White or Honey Wheat  
**99¢**



**LIBBY'S  
PUMPKIN**  
29 oz.  
**\$1.09**



**COLLEGE INN  
PREMIUM  
BROTHS**  
14.5 oz.  
Assorted Varieties  
**2/98¢**



**DOLE  
PINEAPPLE**  
20 oz.  
Assorted Varieties  
**87¢**



**BETTY CROCKER  
SUPER MOIST  
CAKE MIX**  
16 - 19.5 oz.  
Assorted Varieties  
**69¢**

## TURKEY DINNER

10 - 12 lb. Fully Cooked Turkey,  
4 lbs. Mashed Potatoes,  
1 lb. Turkey Gravy,  
2 lbs. Bread Stuffing,  
1lb. Cranberry Relish



**\$29.99**



# NATURAL & ORGANIC FOODS!

 <p><b>FLORIDA CRYSTAL SUGAR</b> 16 oz. Powder 24 oz. Brown</p> <p><b>\$1.99</b></p>	 <p><b>SONOMA SPARKLERS</b> 750 ml Assorted Varieties</p> <p><b>2/\$4.98</b> +TAX</p>	 <p><b>TERRA NOSTRA ORGANIC CHOCOLATE</b> 3.5 oz. Assorted Varieties</p> <p><b>\$2.99</b></p>	 <p><b>KETTLE FOODS POTATO CHIPS</b> 16 oz. Assorted Varieties</p> <p><b>2/\$4.98</b></p>	 <p><b>WESTBRAE SOY SLENDER</b> 32 oz. Assorted Varieties</p> <p><b>2/\$3</b></p>
---	---	--	--	--



 <p><b>HEALTH VALLEY SOUPS</b> 15 oz. Assorted Varieties</p> <p><b>2/\$3</b></p>	 <p><b>HEALTH VALLEY BROTHS</b> 14.3 oz. Assorted Varieties</p> <p><b>\$1.39</b></p>
--	---

## ORGANIC FRESH MEATS!

NO ANTIBIOTICS, NO PRESERVATIVES, NO ADDED HORMONES & ALWAYS VEGETARIAN FEED!

 <p>USDA Choice All Natural <b>SIRLOIN TIP ROAST</b></p> <p><b>\$3.49</b> LB.</p>	 <p>USDA Choice All Natural <b>SIRLOIN TIP STEAK</b></p> <p><b>\$3.99</b> LB.</p>	 <p>USDA Choice All Natural <b>GROUND SIRLOIN</b></p> <p><b>\$3.69</b> LB.</p>	 <p>Spring Mountain <b>BONELESS SKINLESS CHICKEN BREAST</b></p> <p><b>\$4.99</b> LB.</p>	 <p>Spring Mountain <b>BONELESS SKINLESS CHICKEN THIGHS</b></p> <p><b>\$2.49</b> LB.</p>
---	---	--	--	--

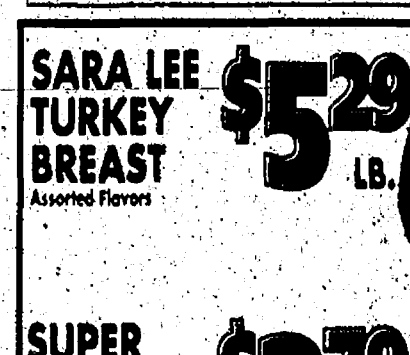
## DeLi

 <p><b>SARA LEE TURKEY BREAST</b> Assorted Flavors</p> <p><b>\$5.29</b> LB.</p>	 <p><b>SUPER SHARP CHEDDAR</b></p> <p><b>\$3.79</b> LB.</p>	 <p><b>VEGGIE OR DILL DIP</b></p> <p><b>\$1.99</b> LB.</p>
	<p><b>CRANAPPLE STUFFED TURKEY BREAST</b></p> <p><b>\$4.39</b> LB.</p>	<p><b>CHEESE BALLS</b> Assorted Varieties</p> <p><b>\$3.69</b> 10-12 OZ.</p>
<p><b>PUMPKIN MOUSSE</b></p> <p><b>\$3.39</b> LB.</p>	<p><b>CRANBERRY ORANGE RELISH</b></p> <p><b>\$2.79</b> LB.</p>	

## DeLallo

Premium Meats. No MSG. No Artificial color or additives.

 <p><b>MINI PEPPERJACK OR MONTEREY JACK</b></p> <p><b>\$3.99</b> LB.</p>	 <p><b>SAN MARTINO HARD SALAMI</b> Pre-Sliced (Bulk)</p> <p><b>\$3.99</b> LB.</p>
<p><b>DE LALLO PREMIUM BEEF PASTRAMI OR KOSHER CORNED BEEF</b></p> <p><b>\$6.99</b> LB.</p>	

We sell only U.S.D.A. Choice Beef,  
most PREFERRED GRADE of beef in the world!  
Don't be fooled by a substitute. If it doesn't say  
U.S.D.A. Choice it's LESS than the BEST!!

# U.S.D.A. Choice Meats at Low, Low Prices!

**USDA  
CHOICE  
MEATS**

**HONEYSUCKLE  
FROZEN GRADE A  
TURKEYS**  
10 - 26 lb.

**89¢**  
LB.

**SWIFT BUTTERBALL  
GRADE A FROZEN  
TURKEYS**  
10 - 22 lb.

**\$1.09**  
LB.

**AMISH COUNTRY  
FRESH GRADE A  
TURKEYS**  
10 - 24 lb.

**\$1.19**  
LB.

**AMISH COUNTRY  
BONELESS HAM**  
Whole or Half

**\$1.99**  
LB.

Grand Champion USDA Choice  
**BONELESS BOTTOM  
ROUND BEEF ROAST**

**\$2.59**  
LB.

Boneless Bottom Round Beef Steak.....\$2.99 lb.

**DAN'S PRIZE  
COOKED PRIME RIB**

**\$8.99**  
LB.

USDA Choice  
**LEG OF LAMB**

**\$3.99**  
LB.

Fresh  
**85% GROUND BEEF  
FROM CHUCK**

**\$1.99**  
LB.

**OUR FAMILY  
HALF SPIRAL HAM**

**\$2.19**  
LB.

USDA Choice  
**WHOLE  
FILET MIGNON**

**\$11.99**  
LB. SLICED FREE

Frozen  
**DUCK**

**\$1.79**  
LB.

"Pork" The Other White Meat  
**BONELESS  
PORK TENDERLOIN**

**\$2.99**  
LB.

**KOWALSKI**



**DEARBORN  
SPIRAL HAMS**  
Whole or Half

**\$3.59**  
LB.

**KOWALSKI  
CRYOVAC SPIRAL  
HAMS**  
Whole or Half

**\$2.99**  
LB.

**Bob Evans**



**BOB EVANS  
ROLL SAUSAGE**  
Assorted Varieties  
1 lb. Roll

**2/\$5**

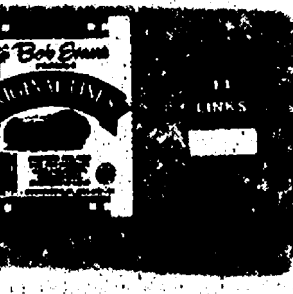

**BOB EVANS  
LINK SAUSAGE**  
12 oz. Pkg.

**2/\$5**



**JENNIE-O  
BONELESS TURKEY  
BREAST**

**\$2.49**  
LB.

*Fresh Seafood*



Alpolly's/Country Market Seafood  
is U.S.D.A. & HACCP Inspected

**COOKED  
SHRIMP**  
20 - 30 ct. 1 lb. Bag

**\$6.99**  
LB.

**SELECT  
OYSTERS**

**\$5.99**  
8 OZ.

**E-Z PEEL  
RAW SHRIMP**  
31 - 40 ct. 2 lb. Bag

**\$3.99**  
LB.

**COOKED  
SHRIMP**  
41 - 50 ct. 2 lb. Bag

**\$4.49**  
LB.

**E-Z PEEL  
DEVEINED  
RAW SHRIMP**  
20 - 30 ct. 2 lb. Bag

**\$4.79**  
LB.



**TYSON  
CORNISH GAME  
HEN**  
22 oz.

**2/\$6**

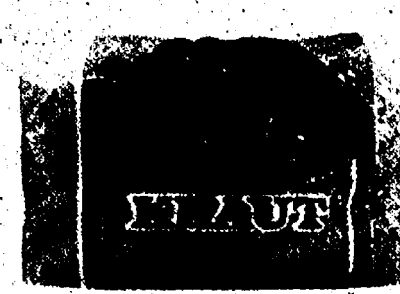

**FRANK'S  
KRAUT**  
2 lb. Poly Bag

**\$1.29**



**ECKRICH  
SMOKED OR POLISH  
SAUSAGE**  
Assorted Varieties  
1 lb. Pkg.

**2/\$5**



**OUR FAMILY  
BONELESS HAM**

**\$1.99**  
LB.

Half Ham.....\$2.19/lb.

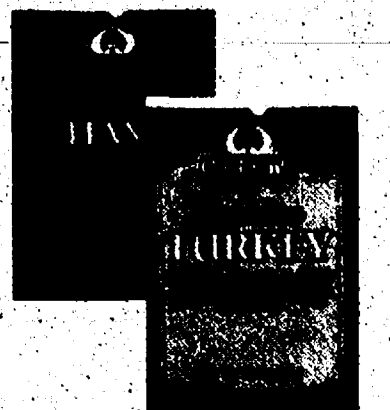

**OUR FAMILY  
THIN SLICED  
LUNCHEATS**  
Assorted Varieties  
2.5 oz. Pkg.

**2/\$1**



# SAVINGS ON SNACKS & BEVERAGES!



**PEPSI-COLA  
PRODUCTS**

12 Pk. 12 oz. Cans,  
6 Pk. 24 oz. Plastic or  
8 Pk. 12 oz. Plastic  
Assorted Varieties

**3/\$8.97**  
+ Dep.



**7-UP  
PRODUCTS**

6 Pk. 1/2 Liter Bottles  
Assorted Varieties

**3/\$6.99**  
+ Dep.



**COCA-COLA  
& 7-UP  
PRODUCTS**

2 Liter  
Assorted Varieties

**99¢**  
+ Dep.



**FAYGO  
PRODUCTS**

12 Pk. 12 oz. Cans  
Assorted Varieties

**3/\$6.99**  
+ Dep.



SAVE 58¢ on 2

**LAY'S  
POTATO  
CHIPS**

11 - 11.5 oz.  
Assorted Varieties

**2/\$2.98**



SAVE \$1.40 on 2

**FRITO LAY  
DORITOS**

13 oz.  
Assorted Varieties

**2/\$4.98**

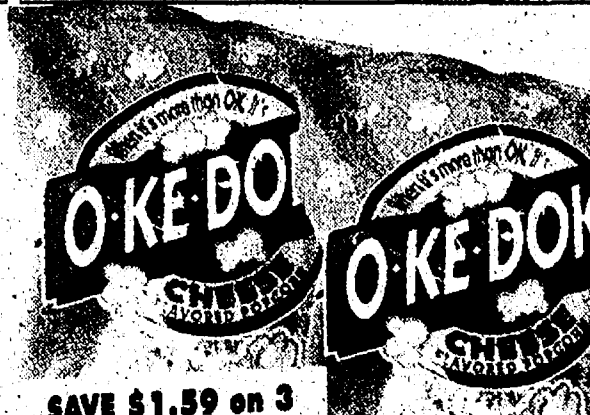

SAVE \$1.59 on 3

**JAYS  
O-KE DOKE  
POPCORN**

9 oz.  
Assorted Varieties

**3/\$4.98**



SAVE \$1.59 on 3

**JAY'S  
DELI STYLE  
TORTILLA CHIPS**

15 oz.  
Assorted Varieties

**3/\$4.98**

## THE WATERING HOLE

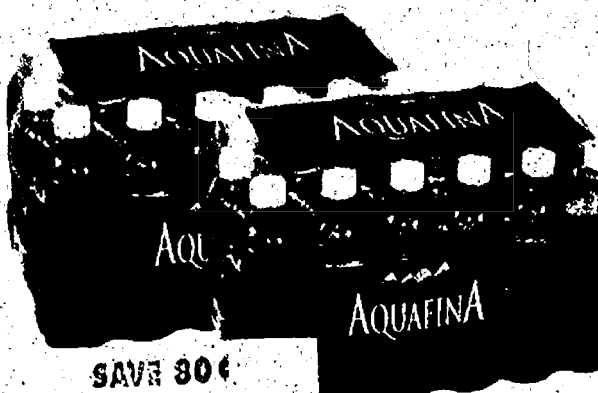

SAVE 80¢

**AQUAFINA  
PREMIUM  
DRINKING  
WATER**

24 Pk. 16.9 oz. Bottles

**\$4.99**



SAVE \$1.98 on 3

**AQUAFINA  
WATER**

Regular 6 Pk. 24 oz. Bottle  
Splash Flavored Water  
6 Pk. 16.9 oz. Bottle  
Assorted Varieties

**3/\$6.99**



SAVE 21¢ on 3

**OUR FAMILY  
SPARKLING  
WATER**

1 Liter  
Assorted Varieties

**3/\$1.98**



SAVE \$2.20 on 2

**DANNON  
SPRING  
WATER**

12 Pk. 11 oz. Bottle  
Assorted Varieties

**2/\$4.98**

# Check out our Wine Cellar & Beer Barrel Specials



**MONDAVI  
WOODBIDGE  
WINES**  
1.5 Liter  
Assorted Varieties  
**\$9.99** + tax



**KENDALL  
JACKSON  
WINES**  
750 ml  
Assorted Varieties  
**\$12.99** + tax



**MIRASSOU  
VINEYARDS  
WINES**  
750 ml  
Assorted Varieties  
**\$7.49** + tax



**ST. JULIAN  
BLUE  
HERON**  
750 ml  
**\$4.99** + tax



**BERINGER  
WINES**  
1.5 Liter  
Assorted Varieties  
**\$8.99** + tax



**TURNING  
LEAF  
WINES**  
1.5 Liter  
Assorted Varieties  
**\$11.99** + tax



**MARTINI &  
ROSSI  
ASTI  
SPUMANTE**  
750 ml  
**\$7.99** + tax



**ST. JULIAN  
SPARKLING  
JUICES**  
750 ml  
Assorted Varieties  
**2/\$5.98** + tax



**BELLS &  
NEW HOLLAND  
CRAFT BEERS**  
6 Pk. 12 oz. Bottles  
Assorted Varieties  
**\$6.99** + dep + tax



**SAMUEL ADAMS  
& PILSNER  
URQUELL**  
12 Pk. 12 oz. Bottles  
Assorted Varieties  
**\$11.99** + dep + tax

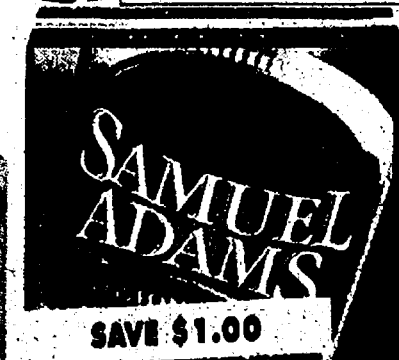

**MILLER &  
LABATT  
PRODUCTS**  
24 Pk. 12 oz. Can  
Assorted Varieties  
**\$14.47** + dep + tax

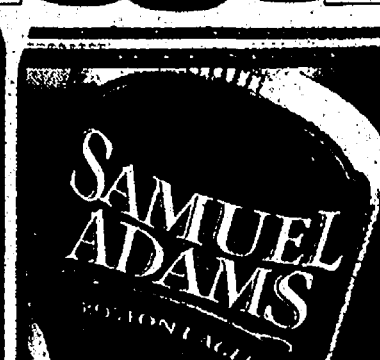

**BECK'S,  
GUINNESS &  
ST. PAULI GIRL**  
6 Pk. 12 oz. Bottle  
Assorted Varieties  
**\$6.99** + dep + tax

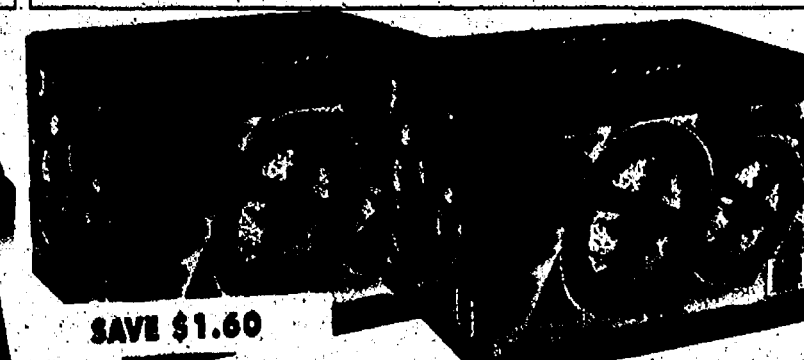

**MICHELOB  
BEER**  
18 Pk. Bottles  
Assorted Varieties  
**\$11.99** + dep + tax

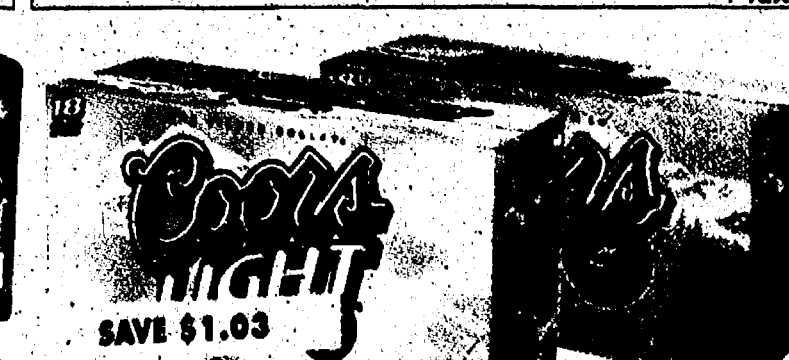





**COORS &  
COORS  
LIGHT**  
18 Pk. Cans  
Assorted Varieties  
**\$9.97** + dep + tax

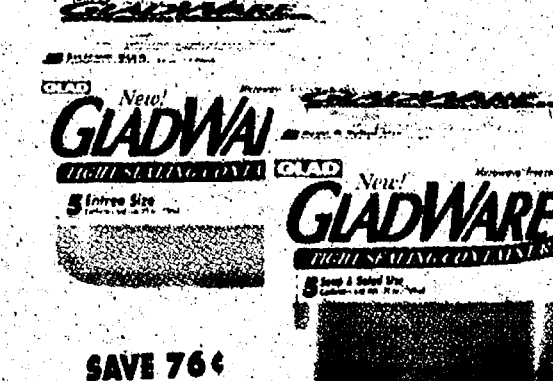

# HOUSEHOLD/NON FOOD SAVINGS!

 <p><b>SNUGGLE FABRIC SOFTENER</b> 40 oz. Liquid or 80 Ct. Sheets Assorted Varieties</p> <p>SAVE UP TO \$1.40 ON 2</p> <p><b>2/\$6.98</b></p>	 <p><b>WISK LAUNDRY DETERGENT</b> 100 oz. Assorted Varieties</p> <p>SAVE UP TO \$1.50</p> <p><b>\$4.99</b></p>	 <p><b>SYLVANIA LIGHT BULBS</b> 4 Pk. - 40, 60, 75, 100 Watt or 1 Ct. 3-Way: 30/100, 50/100</p> <p>Soft White</p> <p>SAVE UP TO 90¢</p> <p><b>99¢</b></p>	 <p><b>NORTHERN BATH TISSUE</b> 12 Pk. Double roll Assorted Varieties</p> <p>SAVE UP TO \$1.62</p> <p><b>\$5.87</b></p>
--	--	--	--

 <p><b>DIXIE PLATES &amp; CUPS</b> 16 - 64 Ct. Assorted Varieties</p> <p>SAVE 94¢</p> <p><b>\$1.99</b></p>	 <p><b>BRAWNY PAPER TOWELS</b> 8 Ct.</p> <p>SAVE \$2.50</p> <p><b>\$5.49</b></p>	 <p><b>GLADWARE</b> 3 - 5 Ct. Assorted Varieties</p> <p>SAVE 76¢</p> <p><b>\$1.99</b></p>	 <p><b>REYNOLDS FOIL</b> Economy 75 Ft. Release 35 Ft. Heavy Duty 50 Ft.</p> <p>SAVE 80¢</p> <p><b>\$1.99</b></p>
--	---	---	---

## HEALTH & BEAUTY CARE

 <p><b>ALKA SELTZER</b> 24 - 36 Ct. Assorted Varieties</p> <p>SAVE 66¢</p> <p><b>\$3.59</b></p>	 <p><b>SUAVE LOTIONS</b> 18 oz. Assorted Varieties</p> <p>SAVE \$1.00</p> <p><b>\$1.99</b></p>	 <p><b>ALEVE SINUS &amp; COLD CAPLETS</b> 10 Ct. Assorted Varieties</p> <p>ALL DAY RELIEF</p> <p><b>\$3.79</b></p>	 <p><b>DAISY DISPOSABLE SHAVER</b> 5 Ct. Assorted Varieties</p> <p>SAVE 80¢</p> <p><b>\$1.99</b></p>
--	--	---	---

# DAIRY & FROZEN SAVINGS!



**KRAFT PHILADELPHIA CREAM CHEESE**  
8 oz.  
Regular or 1/3 Less Fat  
**87¢**



**BORDEN CHEESE SALE**  
8 - 12 oz.  
Singles, Shreds & Chunks  
Assorted Varieties  
**\$1.47**

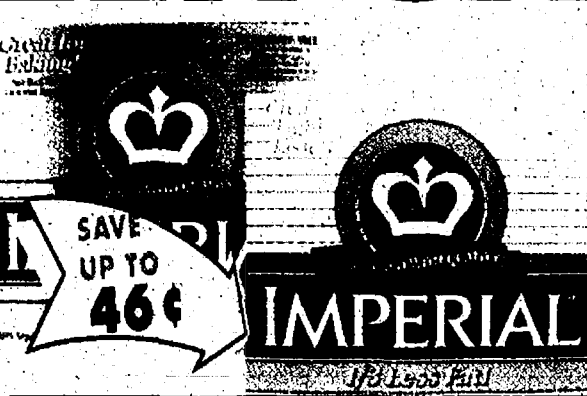

**IMPERIAL SPREAD**  
1 lb. Quarters  
Regular or Lite  
**47¢**

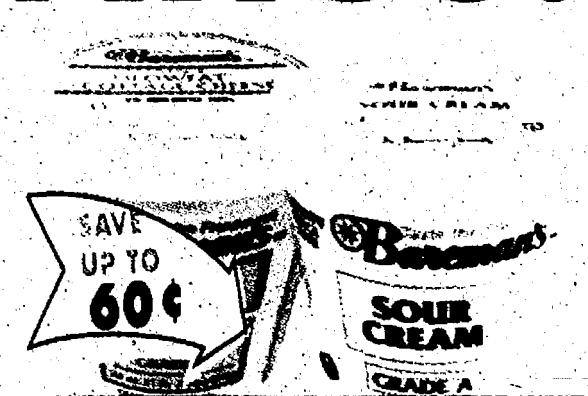

**BAREMAN'S SOUR CREAM OR COTTAGE CHEESE**  
24 oz.  
Assorted Varieties  
**\$1.59**

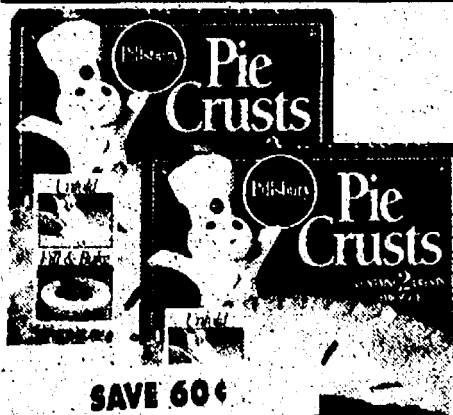

**PILLSBURY ROLLED PIE CRUST**  
15 oz.  
**\$1.99**



**BAYS ENGLISH MUFFINS**  
6 Pk.  
Regular or Sour Dough  
**2/\$3**



**MINUTE MAID ORANGE JUICE**  
12 oz.  
Assorted Varieties  
**\$1.37**



**PILLSBURY CRESCENT OR CINNAMON ROLLS**  
8 - 13.9 oz.  
Assorted Varieties  
**\$1.47**



**FRESCHETTA BRICK OVEN PIZZA**  
16.65 - 21.75 oz.  
Assorted Varieties  
**\$4.99**

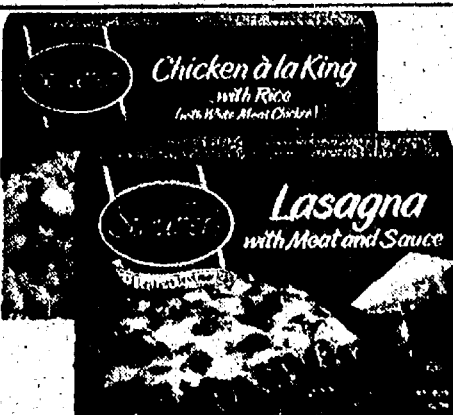

**STOUFFER'S RED BOX DINNERS**  
8 - 20 oz.  
Assorted Varieties  
**\$1.99**



**SARA LEE HOMESTYLE PIES**  
37 oz.  
Assorted Varieties  
**2/\$4.98**



**HOUSE OF FLAVORS PREMIUM ICE CREAM**  
Half Gallon  
Assorted Varieties  
**2/\$4.98**



**REDDI WIP WHIPPED TOPPING**  
6.5 - 7 oz.  
Assorted Varieties  
**\$1.99**



**HOMEMADE PREMIUM ICE CREAM**  
56 oz.  
Assorted Varieties  
**2/\$6.98**





# THE FRESHEST PRODUCE AROUND!

Enjoy 5 Servings of Fresh Fruits & Vegetables Each Day for Better Health

 <p>24 Size <b>SWEET SPANISH CLEMENTINES</b></p> <p><b>\$4.98</b> 5 LB.</p>	 <p><b>Dole</b> Classic Iceberg</p> <p>Fresh Packed <b>DOLE CLASSIC SALAD</b></p> <p><b>98¢</b> 1 LB. Bag</p>	 <p><b>Michigan RUSSET POTATOES</b></p> <p><b>\$1.98</b> 10 LB. Bag</p>	 <p><b>Ocean Spray CRANBERRIES</b></p> <p><b>2/\$3</b> 12 oz. Bag</p>
--	---	--	--

 <p><b>Dole</b></p> <p>Large, Crisp <b>DOLE CELERY</b></p> <p><b>98¢</b></p>	 <p><b>HOLIDAY RED SEEDLESS GRAPES</b></p> <p><b>\$1.68</b> LB.</p>	 <p><b>WASHINGTON RED OR GOLD DELICIOUS APPLES</b></p> <p><b>78¢</b> LB.</p>	 <p><b>Dole</b> PEELED MINI CAR</p> <p>Fresh Packed <b>DOLE BABY PEELED CARROTS</b></p> <p><b>98¢</b> 1 lb. Bag</p>	 <p><b>Thanksgiving Favorite US #1 LOUISIANA YAMS</b></p> <p><b>2 lbs/\$4</b></p>
--	--	--	---	---

 <p><b>Organic Red or Golden DELICIOUS APPLES</b></p> <p><b>\$2.99</b> 3 LB. Bag</p>	 <p><b>EARTHBOUND FARMS CELERY HEARTS</b></p> <p><b>2/\$3</b></p>	<p><i>Fresh Floral Department</i></p> <p><b>BEAUTIFUL HOLIDAY POINSETTIA PLANT</b> 6 in Pot</p> <p><b>\$5.99</b> EACH</p> <p><small>MAY NOT BE EXACTLY AS ILLUSTRATED</small></p>
---	---	---

<p><b>POTATO DINNER ROLLS</b></p> <p><b>\$1.19</b> 12 COUNT</p> <p><b>KOLACKY PASTRIES</b> Apricot, Raspberry</p> <p><b>\$2.39</b> 8 OZ.</p> <p><b>GOURMET CINNAMON ROLLS</b></p> <p><b>\$1.59</b> 3 COUNT</p>	<p><i>Fresh Bakery</i></p>  <p><b>VIENNA BREAD</b></p> <p><b>79¢</b> 20 OZ.</p> <p><b>LABREE'S SINGLE LAYER CAKE</b> Carrot or Cookies &amp; Creme</p> <p><b>\$4.99</b> 8 INCH</p>	<p><b>8 INCH PUMPKIN PIE</b></p> <p><b>\$2.99</b> 8 INCH</p> <p><b>9 INCH PEACH PRALINE PIE</b></p> <p><b>\$6.29</b> 9 INCH</p> <p><b>BUTTER COOKIES</b></p> <p><b>\$2.49</b> 8 OZ.</p>
--	--	---

# **WE'RE CELEBRATING OUR 17th ANNIVERSARY... but the savings are all yours!**

Stop on in Thanksgiving weekend: Friday, November 25th and Saturday, November 26th from 10am-6pm or Sunday, November 27th from 10am-5pm and save big!

**20% off  
Storewide**

Does not include layaways or prior sales.

**50% off  
Selected In-Stock Items:**

Tingley Western Rubber Boots,  
Ladies Wrangler Unlined Denim Jackets,  
& Ladies Cruel Girl Slim & Relax Fit Jeans.

Bring this flyer in to receive a FREE gift with your purchase, while supplies last.

We accept  
Visa, Mastercard  
& Discover

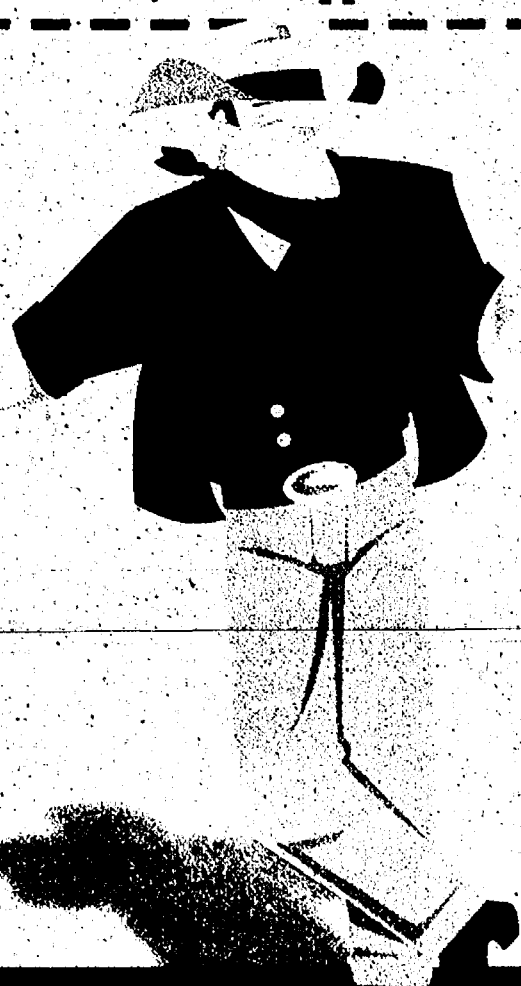

**Napoleon  
WESTERN  
WEAR & TACK**

**Boots • Clothing • Gifts  
Accessories • Tack**

**THE BEST FOR THE WEST**

6810 W Brooklyn Rd, Napoleon MI • 517.536.4201



Vermeulen's

# Holiday Sale



**KING HICKORY**

This exciting new fabric with coordinating pillows adds the perfect look to this great traditional styled sofa.  
Chair \$799 Compare at \$1199  
Ottoman \$449 Compare at \$679

**SOFA**  
COMPARE AT \$1929  
**\$1299<sup>99</sup>**

**24 MONTHS**  
**INTEREST FREE\***

Minimum Monthly Payments  
10% Down Payment  
\$1999 Minimum Purchase

**OR PAY CASH AND WE WILL  
PAY YOUR 6% SALES TAX\***



**England**

Love Seat \$569.99 Compare at \$963  
Chair \$399.99 Compare at \$618

**SOFA**  
COMPARE AT \$1011  
**\$599<sup>99</sup>**



**SOFA**  
COMPARE AT \$879  
**\$699<sup>99</sup>**



**Broyhill**  
Love Seat \$859.99 Compare at \$1299

**SOFA**  
COMPARE AT \$1399  
**\$899<sup>99</sup>**

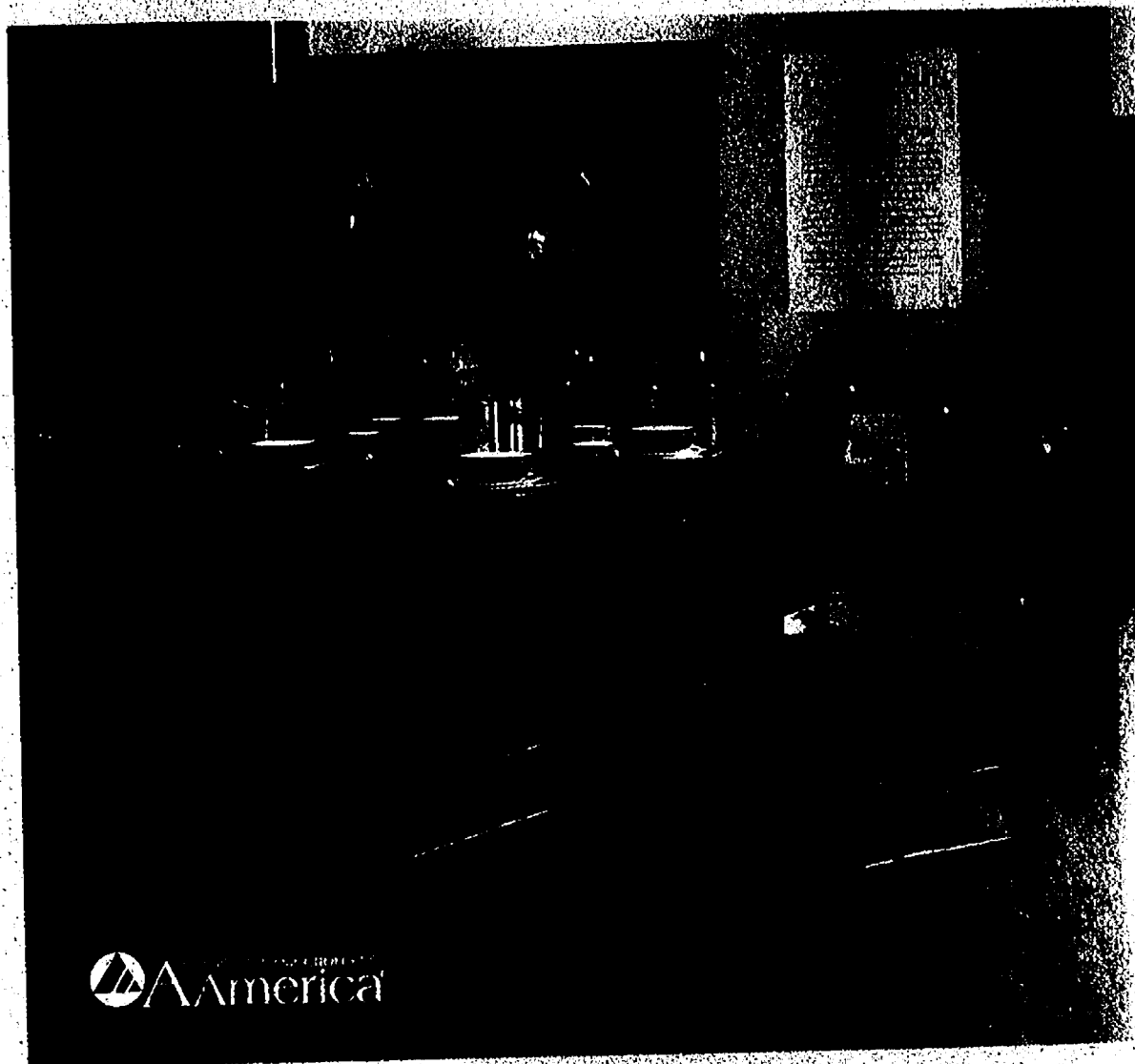

**America**



## Wine Country Collection

**DIA AMERICA**  
**5-PC. PUB DINING**  
COMPARE AT \$2499  
**\$1249<sup>99</sup>**

**DINING ISLAND**  
COMPARE AT \$1299  
**\$699<sup>99</sup>**

## Great Dining Room Values!



**5-PC. DINING GROUP**  
COMPARE AT \$897  
**\$599<sup>00</sup>**

Includes Table, (2) 12" Leaves, 4 Side Chairs. (Not as shown)



**7-PC. DINING GROUP**  
COMPARE AT \$1599  
**\$899<sup>00</sup>**

Includes Double Pedestal Table, 2 Arm Chairs, 4 Side Chairs.



**5-PC. DINING GROUP**  
COMPARE AT \$799  
**\$499<sup>00</sup>**

Includes 42" Pedestal Table, 4 Side Chairs. China \$1299.99 Compare at \$1959.99. Chairs not as shown



# Vermeulen's pre-Holiday Sale

**4-PC. BEDROOM**  
COMPARE AT \$2978  
**\$1699<sup>99</sup>**

Beautifully crafted with attention to detail, this wood bed set features a lattice headboard and footboard, generously proportioned case pieces. Includes complete Bed, Dresser, Mirror, Chest.

**FREE**  
In Home  
Design Services

**3-PC RECLINING SECTIONAL**  
COMPARE AT \$2999  
**\$1499<sup>99</sup>**

Generous proportions and an upscale look make this an exciting addition to any interior. Love Seat, Wedge, Love Seat.

**24 MONTHS INTEREST FREE**  
Minimum Monthly Payments  
10% Down Payment  
\$1999 Minimum Purchase  
**OR PAY CASH AND WE WILL PAY YOUR 6% SALES TAX\***

**4-PC. BEDROOM**  
COMPARE AT \$3999  
**\$1999<sup>99</sup>**

Crafted from solid wood and veneer. Includes complete Bed, Dresser, Mirror, Chest.

**4-PC. BEDROOM**  
COMPARE AT \$3780  
**\$2399<sup>99</sup>**

Includes complete Bed, Dresser, Mirror, Chest.

**RECLINING SOFA**  
COMPARE AT \$1199<sup>99</sup>  
**\$699<sup>99</sup>** LAZBOY

**RECLINING SOFA**  
COMPARE AT \$1389<sup>99</sup>  
**\$799<sup>99</sup>** LAZBOY

**SOFA**  
COMPARE AT \$1599  
**\$799<sup>99</sup>** BERKLINE

Live Seat \$789.99 Compare at \$1499 Available in Living Room

**RECLINING SOFA**  
COMPARE AT \$1799  
**\$899<sup>99</sup>** BERKLINE

Live Seat \$879.99 Compare at \$1499 Available in Living Room

**Special Purchase**

**LEANING MIRROR**  
**\$179**

**OAK ICE BOX TABLE**  
**\$99**

**ENTERTAINMENT WALL**  
COMPARE AT \$2189<sup>99</sup>  
**\$1099<sup>99</sup>**

**EKORNES**

Discover the secrets of personal comfort.

The Plus system makes sure you always have the right support for your neck and lower back.

**CONSUL LEATHER CHAIR & OTTOMAN**  
COMPARE AT \$2010  
**\$1099<sup>95</sup>**

the ultimate recliner

**Curios**

**OAK OR CHERRY FINISH**  
COMPARE AT \$329  
**\$199**

Lighted interior, glass shelves and mirrored back.

**CHERRY FINISH**  
COMPARE AT \$501  
**\$299**

Lighted interior, one stationary and one adjustable glass shelf, mirrored back and side entry glass door.

**OAK FINISH**  
COMPARE AT \$699  
**\$389**

Lighted interior, adjustable glass shelves with side entry.

**OAK FINISH**  
COMPARE AT \$1199  
**\$599**

Lighted interior, glass shelves and mirrored back.

Vermeulen's is pleased to offer the area's finest selection of Benchcraft & Lane 100% Soft, Supple Leather Sofas.

**LEATHER SOFA**  
COMPARE AT \$2799  
**\$1399<sup>99</sup>** Lane

**LEATHER SOFA**  
COMPARE AT \$1799  
**\$899<sup>99</sup>** BENCHCRAFT

Only Home Feels This Good.

**LEATHER SOFA**  
COMPARE AT \$1995  
**\$999<sup>99</sup>**

Every Home Feels This Good.

**LEATHER SOFA**  
COMPARE AT \$2199  
**\$1199<sup>99</sup>**







# Beautyrest

**SIMMONS BEAUTYREST PLUS**

**\$599<sup>99</sup>** Compare at \$999.99

Compare at **SALE**

<b>TWIN</b>	\$579.99	\$349.99
<b>FULL</b>	\$939.99	\$569.99
<b>KING</b>	\$1299.99	\$799.99

**MEYERSDALE PLUSH**

**\$799<sup>99</sup>** Compare at \$1199.99

Compare at **SALE**

<b>TWIN</b>	\$969.99	\$649.99
<b>FULL</b>	\$1119.99	\$749.99
<b>KING</b>	\$1649.99	\$1099.99

# MATTRESS 1<sup>ST</sup>

AMERICA'S #1 MATTRESS STORE

200+ Store Buying Power

SELECTION

1<sup>ST</sup> IN VALUE "LOW PRICES GUARANTEED"

1<sup>ST</sup> IN CERTIFIED SLEEP EXPERTS TO ASSIST YOU.

Model	Set	Sale Price	Rollback
EVERETT	11" TOP	\$499	\$229.95
FOREST	11" TOP	\$559	\$279.95
FOREST	11" TOP	\$999	\$499.95
FOREST	11" TOP	\$299.95	
FOREST	11" TOP	\$399.95	
FOREST	11" TOP	\$599.95	

FREE DELIVERY, SETUP & REMOVAL OF OLD BED

Minimum \$599.99 purchase

## Lowest Prices on LAZBOY Recliners!



**CHAISE RECLINER**  
COMPARE AT \$759.99  
**\$399**



**ROCKER RECLINER**  
COMPARE AT \$519  
**\$299**



**CHAISE RECLINER**  
COMPARE AT \$679.99  
**\$399**

**OPEN SUNDAY**  
NOON - 4 PM

*We Do Custom Draperies At Our Jackson Store!*

269-344-6101    517-782-8208

4315 Portage St. Kalamazoo 139 West Cortland, Jackson

Open: Mon, Wed, Fri 10-9 • Tues, Thurs & Sat 10-5:30 Sun Noon-4



You'll like the look... You'll love the price.

Visit Us on Our Web Site! [www.vermeulenfurniture.com](http://www.vermeulenfurniture.com)

\*With approved credit, \$1999 minimum purchase and 10% down payment, receive 24 months free financing. No interest, minimum monthly payments, or pay cash for entire purchase and we will pay your 6% sales tax. Purchases of \$1998 or less, receive 12 months same as cash. No interest, no down payment, no payments, or pay cash for entire purchase and we will pay your 6% sales tax. Special orders require a 25% down payment.

